Light Tower

GENEALOGY
977.202
F77BCO
1963

Dear Mr. + Mrs K"
It's been a pleasure to have
you two as our dear Mom + Dad
this past year. Deep thanks for all
your prayers in times of need.
May the Lord continue to bless your
ministry throughout the years to come.

In Him, many
thanks again,
Shirley Price
Ps 32:8.

Dear Mr. & Mrs. K.

I am so glad I
met in heaven this
year & had the opportunity
of getting to know you better.
Thanks so much for all
your kindness & prayers
for all "your girls." May God
Bless & keep you.

Yours in Christ,
Millie Atkins

Mom & Dad -
It has been so nice being here in your dorm. Thank you so much for all the help you've been - nerve pills & all! Hope to be back next year. See you this summer in Kansas!

In Him,
Jan Rager
P.B.I. 3:14

Mom & Dad T.
I have really enjoyed living in Lightner this semester. I really appreciated the kindness and also the help you gave me. I hope to be in Lightner again next year. God Bless you.

Pat Housden

GEN

FORT WAYNE BIBLE COLLEGE
(FORT WAYNE, INC.) SENIOR
THE LIGHT TOWER

ALLEN COUNTY PUBLIC LIBRARY
3 1833 00038 8683

GENEALOGY
977.202
F77BCO
1963

Digitized by the Internet Archive
in 2011 with funding from
E-Yearbook.com

http://www.archive.org/details/lighttower1963fort

"Keys of the Kingdom"

Judy Calvin, Editor
Marlene Maser, Assistant Editor
Bob Wheat, Business Manager
Walter E. King, Advisor
Eunice Conrad, Literary Advisor

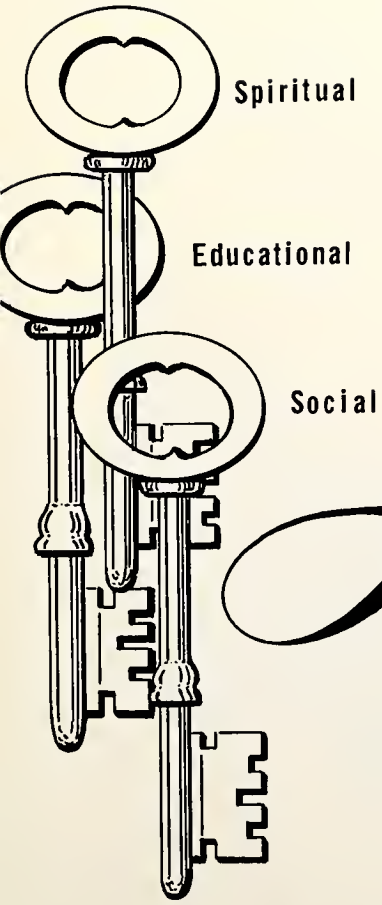

'63 Light Tower

Allen County Public Library
Ft. Woyne, Indiana

1

2

3

4

The Governing Board

5

6

7

8

1. Jared F. Gerig
2. J. Francis Chase
3. Maurice M. Rupp
4. James N. Beltz
5. Henry Amstutz
6. Forrest Balsiger
7. Tillman Habegger
8. Robert C. Strubhar
9. Carl Miller
10. Vernon J. Petersen
11. John V. Nussbaum
12. Roy D. Ramseyer
13. Clyde W. Taylor

9

10

11

12

13

J. Francis Chase, in your twenty-fifth year of
service to our college and in your fifth year as Chair-
Governing Board, we of Fort Wayne Bible College,
is 1963 LIGHT TOWER.
ents have a deep sense of gratitude and appreciation
istian attitudes you have expressed and for the faith-
devotion to Christ that you have shown in working
ard.
luence has led our administration in abiding by
al goals, therefore our college remains and will
be as Christ-centered as it began. We recognize
ur college is, results indirectly from the Governing
king through the faculty and staff and ultimately
students as individuals, and the Governing Board is
directed by you. Though other policies and princi-
world are constantly changing, ours have never

ank you, Mr. Chase, for your Christian love ex-
ervice to us, and above all, we thank God, for
uch a willing servant to work for us and with us.

Bethany Hall

"801" Residence

About Campus

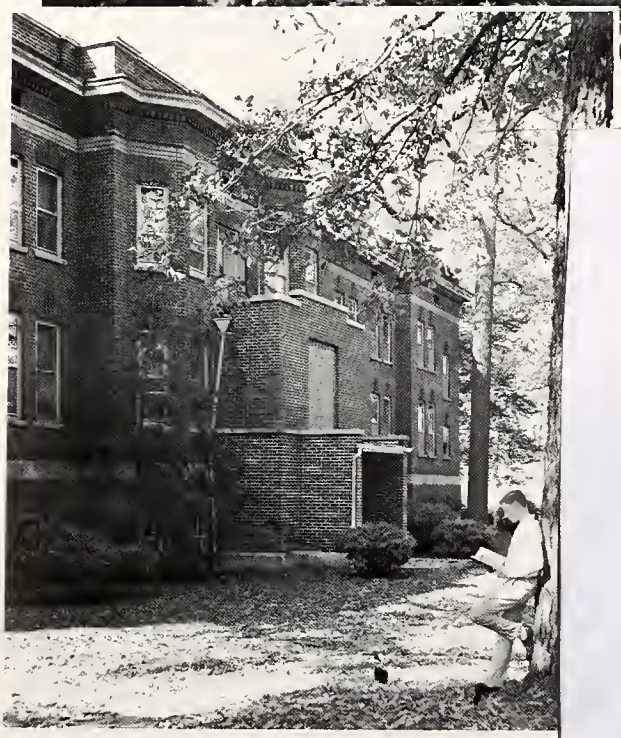

Providence Hall

The New
S. A. Lehman
Memorial
Library

Residence
Hall

The President's Home

Founders Memorial

In Memoriam

DR. S. A. WITMER
With the Lord--September 11, 1962

Student and teacher! Servant and executive! Humble and exalted! Patient and dynamic! Loving and exacting!

Characteristics which might be considered paradoxical became a delicate blend in Dr. S. A. Witmer, former student, teacher, dean, and president of Fort Wayne Bible College. He was a constant and diligent student of the Word of God, world affairs, and education in general. As a teacher he was lucid in instruction and rigid in maintaining high standards. In positions of great leadership, he was patient and loving with the weak, dynamic in drive, exacting in matters of honesty and truth, humble in service to those he led so courageously. Honored and respected among men, he now enjoys the immediate presence of the Lord to whom he was so devoted in service.

Concerning his mission with the Accrediting Association of Bible Colleges, of which he was at one time president and later Executive Secretary, Mr. J. Francis Chase, chairman of the Board of Directors of the college, has said:

> "One could easily discern that our brother's natural gifts and vigorous mind could have placed him at enviable heights in government or law, should he have sought this course. But his dedication to the Word of God led him to practically convince this nation that the Bible college was a vital institution in the program of twentieth century contemporary education."

His vision for the college is perhaps best expressed in the third stanza of the Fort Wayne Bible College Alma Mater, which he wrote several years ago:

> God bless our Bible College!
> Her halls enshrine with light;
> Her teachers bless with courage;
> Her cause endue with might.
> God keep her sons and daughters
> In faithfulness and love,
> One day to serve the Master
> Eternally above.

May his passing on before us challenge us to renewed endeavor to be constant as "sons and daughters in faithfulness and love."

ADMINISTRATION

Our President

Jared F. Gerig, A.B., ThB., M.A., D.D.

THE KEY OF KNOWLEDGE: It was Jesus who indicated the lawyers of his day by saying, "Woe unto you lawyers! for ye have taken away the key of knowledge: ye entered not in yourselves, and them that were entering in ye hindred." (Luke 11:52)

The key of knowledge is the Bible, the Word of God. The Bible is the key which gives meaning to and throws light upon all other knowledge. It is the key which unlocks other knowledge. It is the key which unlocks the knowledge of God, of man, of salvation, of history and of destiny. How woefully lacking in any areas of knowledge without the light of the Scriptures upon it!

There is a modern setting for the endictment of Jesus. It were as if He had spoken prophetically, for the judges, the lawyers, and the courts of our day have also taken away the key of knowledge. The Bible has been legislated out of our schools.

Fort Wayne Bible College is committed to a Christ-centered, Bible-integrated philosophy of education. The Bible, the key of knowledge, is the great divinely inspired text book which all must study.

Edward Simpson

INTERIM DEAN OF EDUCATION

B.S., B.D., Th.M., Th.D. Associate Professor of Bible and Theology

Cyril H. Eicher

DEAN OF STUDENTS

A.B., Th.B., M.A. Associate Professor

Our Deans

Ruth Horst, B.R.E.
Dean of Women

Patricia Hoatson, A.B.
Counselor for Junior and
Senior Girls

Joel Kemmerer, B.A., B.D.
Dean of Men, Instructor in Bible

Oswald Morley, A.B.
Assistant Dean of Men, Coach, Instructor in Bible

Administration

Edith Ehlke, A.B., A.M. in Library Science, Librarian, Associate Professor

Joy Gerig, Director of Christian Service

Walter E. King, A.B., Assistant to the President in Development, Instructor in Education

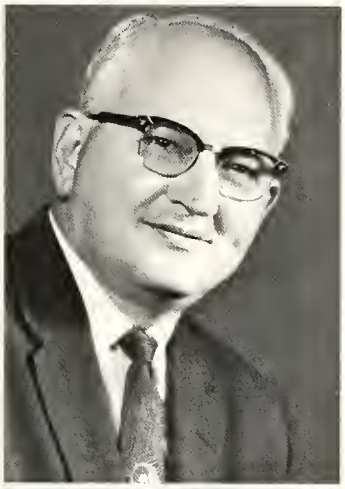

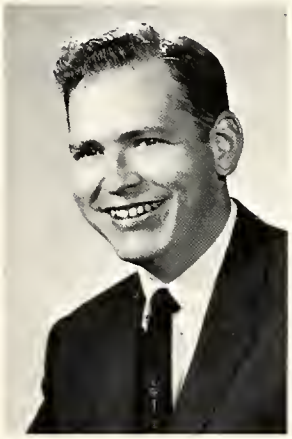

Grant Hoatson, A.B., M.A., Instructor in Radio and Journalism, Director of Public Relations

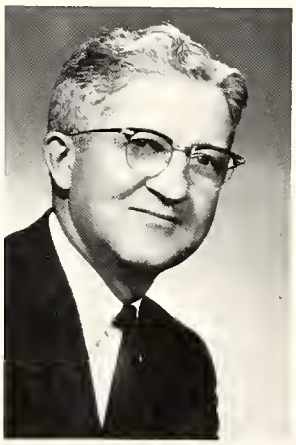

Harold Pollitt, Business Manager

Herald J. Welty, B.R.E., M.S., Registrar, Assistant Professor of Pastorial Training

Forest Weddle, A.B., M.S., Director of Research and Guidance, Assistant Professor in Bible, Archaeology

Harlan Wright, B.S.M., Field Representative

Faculty

Edward P. Augsburger
A.B., M.A., B.D., Ph.D.
Assistant Professor of Bible

Eunice J. Conrad
A.B., M.A.
Assistant Professor of English

Richard M. Elmer
A.B., B.D., B.M., M.A.
Assistant Professor of Music

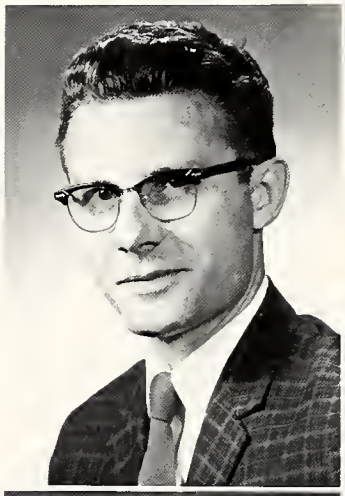

Ralph A. Gallagher
A.B., Th.B., M.A.
Assistant Professor of History and Science

Rene Frank
M.Mus., D.Mus.
Professor of Music

Ira A. Gerig
B.M., M.Mus.
Associate Professor of Music

Wesley L. Gerig
A.B., B.C., Th.M.
Assistant Professor of Bible and Theology

Robert S. Myers
B.S., M.A.
Instructor in Music

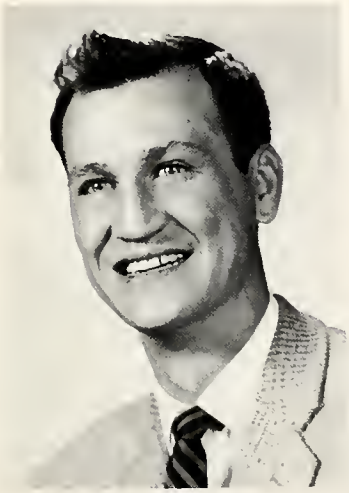

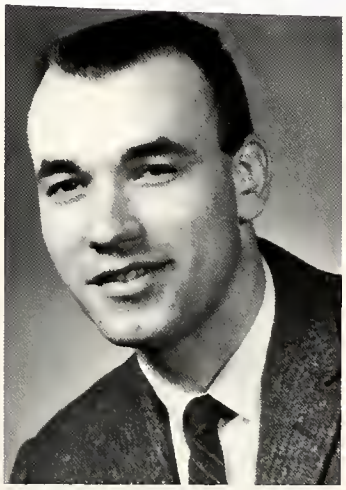

Kenneth R. Mays
B.S.M., M.M.
Instructor in Music

Ted Nickel
B.S., M.S.
Assistant Professor of Education

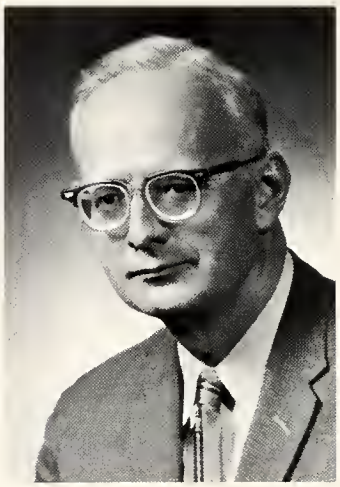

Melvin Reynolds
A.B., Th.B., B.S. M.A.
Instructor in Education

Frances F. Simpson
A.B., M.R.E., D.R.E.
Associate Professor of Religious Education

M. Elmer Soden
A.B.
Instructor in Speech

Milton Sinn
B.S.*
Instructor in English

Timothy M. Warner
A.B., S.T.B., M.A.
Assistant Professor of Missions

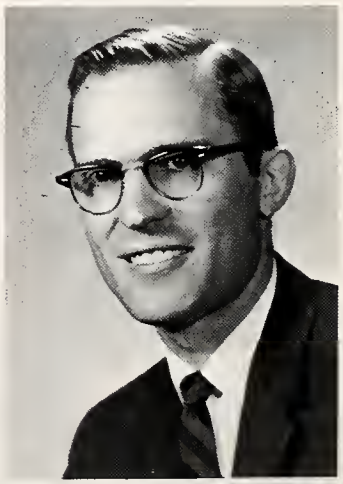

*Part-time

STAFF

Lucille Allen
Bookkeeper

Theda Beitler
Secretary, Founder's Memorial Office

Adolph Bley
Maintenance Ass't.

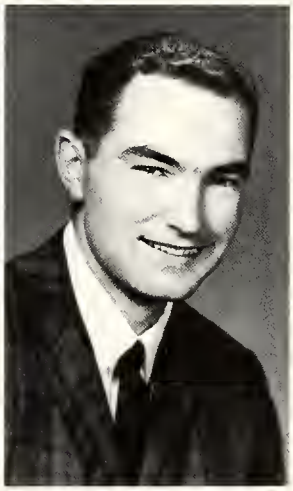

Samuel Brandenberg
Electrician

Joe Ann Derreth
Secretary, Public Relations Office, Supervisor of Bethany

John Durst
Director of Printing

P. L. Eicher
Commissary Manager

Martha Fiedler
Dining Room Supervisor

Fern Gallagher
Bookstore Manager

STAFF

Verna Hendricks
Cook

Adelle Isaac
Secretary, Registrar's Office

Helen Jackson
Cook

Mary Kemmerer
Hostess, Schultz Hall

Grace King
Secretary, Development Office

Millie Lindsey
Secretary to President

Dr. Robert F. Lohman
College Physician

Donna Lutton
Secretary to Dean of Students

STAFF

Jennie Miller
Cook

Clara Reynolds
Kampus Korner Supervisor

Edison Reynolds
Director of
Maintenance

Evelyne Schmidt
Bookkeeper

Ada Smith
Housekeeper

Elaine Voss
Secretary, Business
Office

Miriam Welty
Mailing Supervisor

Helen Wright
Secretary, Research
and Guidance

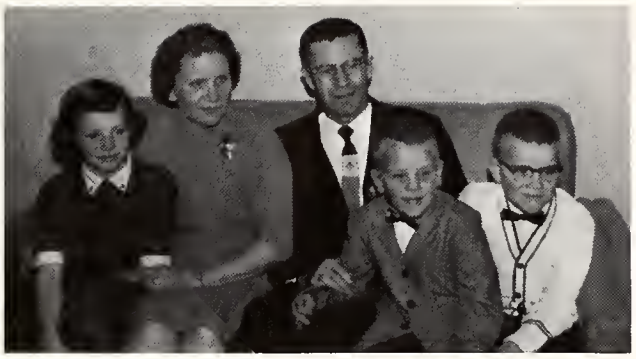

"Nickel's"

"Augsberger's"

Family Scenes

"Gerig's"

"King's"

"Weddle's"

". . . and this is our Dean of Men"

"Do you think he loves me?"

Faculty Snaps

"Now once upon a time . . ."

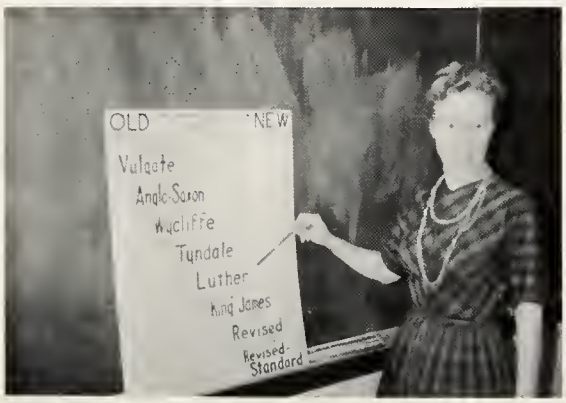

"Oh! . . . Dr. Gerig . . ."

"WHY?"

"In His Word, God says . . . "

"Could we pause for lunch?"

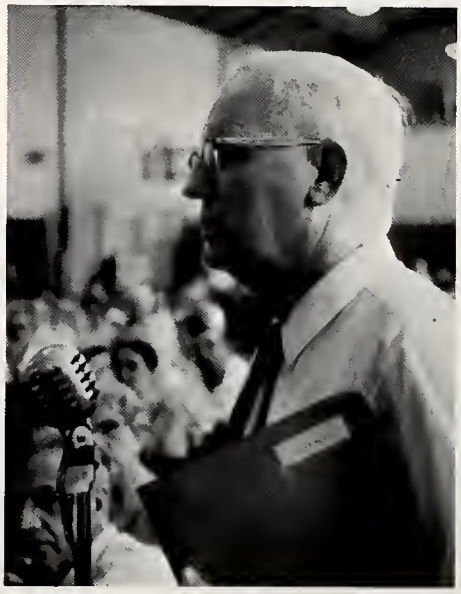

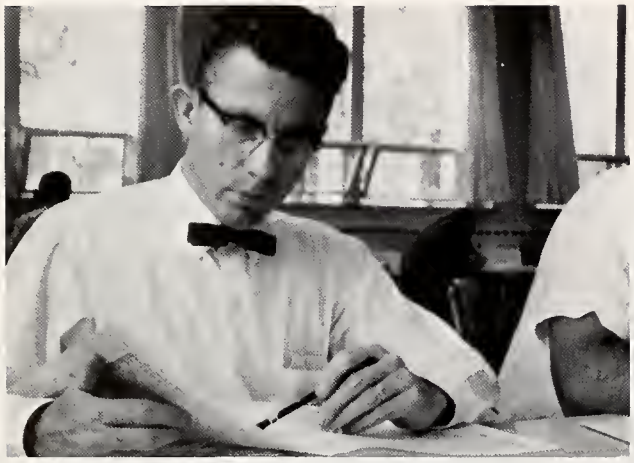

"DOE-doe--DOE--doe . . . "

CLASSES

W. Neuenschwander, D. Sholl, R. Maser, Dean Eicher SEATED: T. Johns, K. Sprunger, J. Steiner

Seniors

We, the Senior class, can look back at the many doors through which we have passed; the door to registration which enrolled us, the doors to our classrooms where we were taught by dedicated professors, the door to Christian Service where we put to practice what we had learned.

Now, a new door is open to us, the door to our future work which the Lord has called us to do. The prayer of our hearts is that as we serve our Lord, we may present the door of Eternal life to all mankind.

'63

Daniel Boyll
B.S. in Christian Education and Music

Joseph Bokel
B.A. in Missions

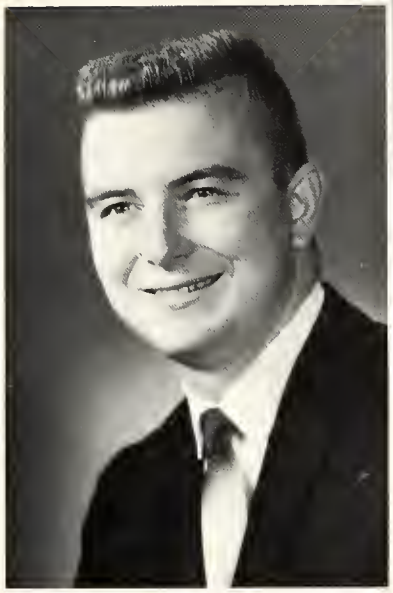

Vernon Blue
B.A. in Pastoral Training

Donald Dowdy
B.S. in Music Education

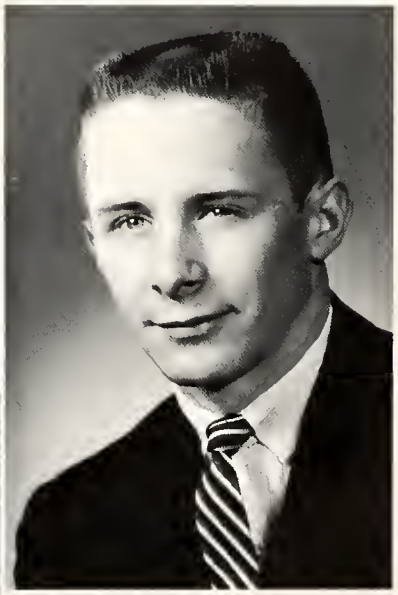

Marilyn Dissinger
Bachelor of Religious Education

Nancy Cash
B.S. in Elementary Education

Seniors

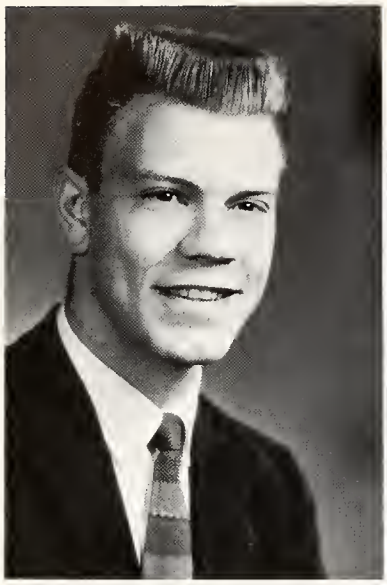

David Eicher
B.A. in Missions

Duane Ford
B.A. in Missions

Elizabeth Furman
B.S. in Missionary Nursing

Franklin Graber
B.A. in Pastoral Training

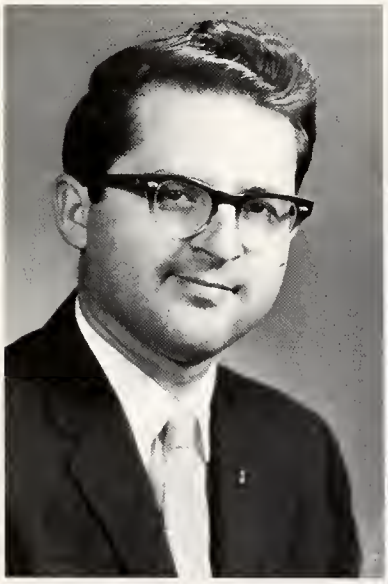

Carrol Hirschy
B.S. in Music Education

Carol Hugh
B.S. in Elementary Education

'63

Gary Inouye
B.S. in Elementary
Education

Tamara Johns
B.S. in Elementary
Education

Helen Knapp
Bachelor of Religious
Education

Darlene Krause
B.S. in Elementary
Education

Beatrice Kranich
B.A. in Missions

Stanley Kobayashi
Bachelor of Theology

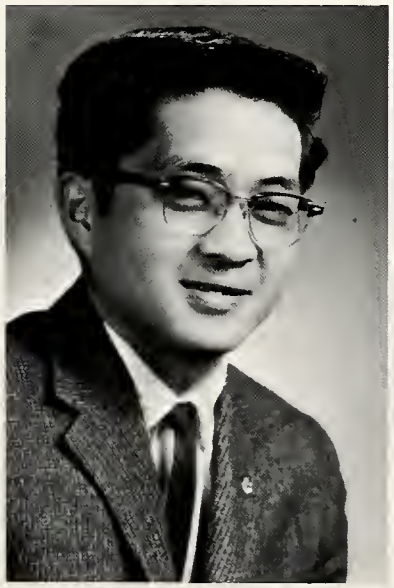

Seniors

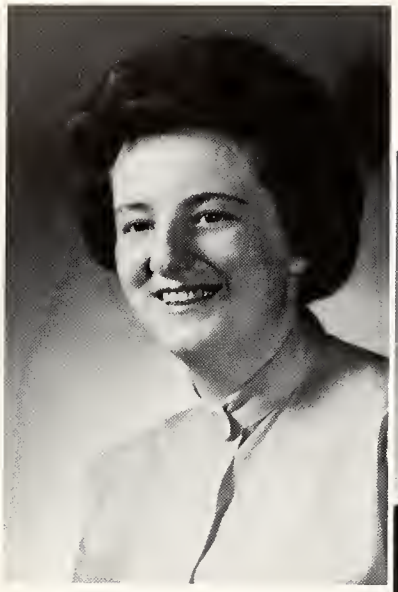

Monique Lefebvre
B.A. in Missions

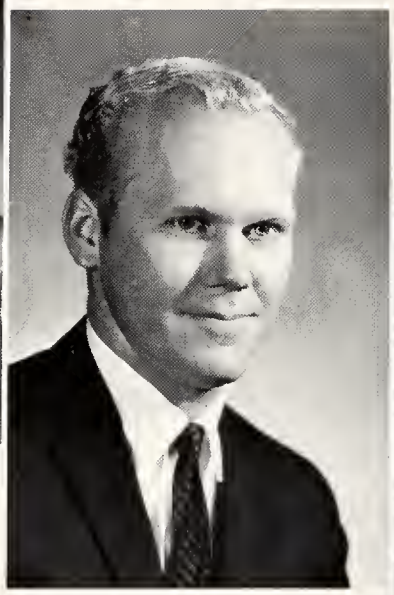

Ronald Maser
B.A. in Social Studies
B.S. in Elementary Education

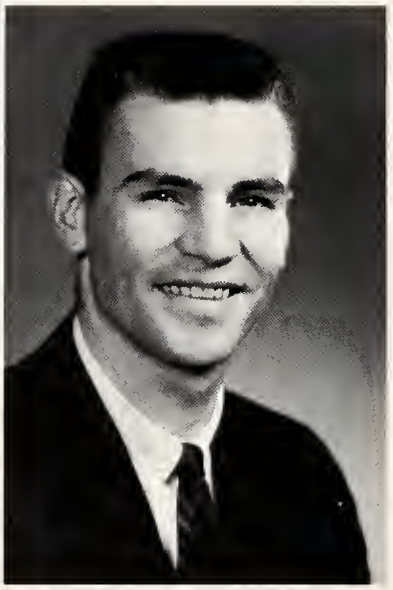

Paul Mays
B.A. in Pastoral Training

Linda Mosier
Bachelor of Religious Education

Wilbert Neuenschwander
B.A. in Missions

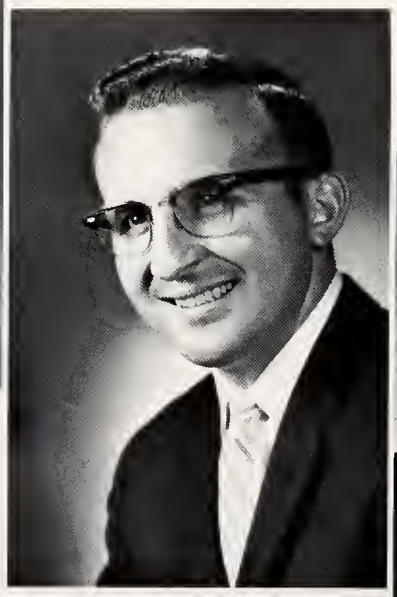

Edward Podlesak
B.S. in Speech

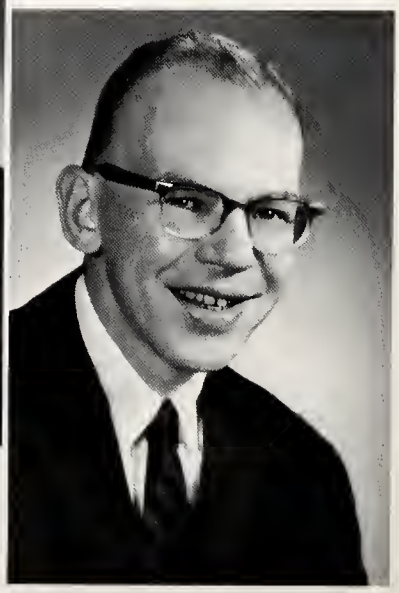

'63

Donald Rice
B.A. in Pastoral Training

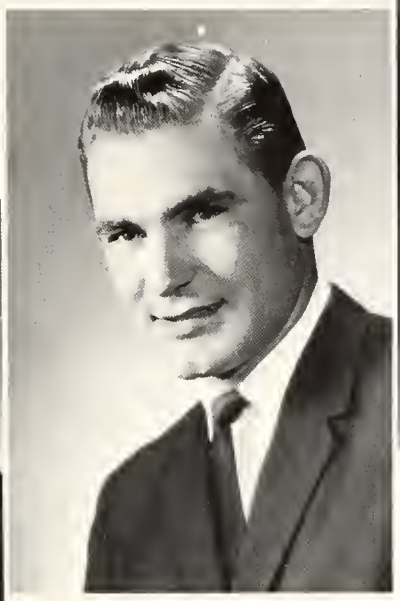

Dwight Sholl
B.A. in Missions

Kae Sprunger
B.S. in Missionary Nursing

William Williams
B.S. in Speech

Eileen Vorse
B.S. in Missions

John Steiner
B.S. in Elementary
Education

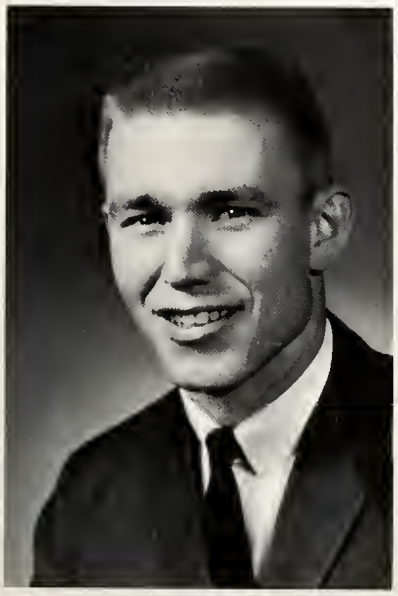

Mary Zeiter
B.A. in Christian
Education

Mae Zigler
B.A. in Christian
Education

Little Willie?

I can't believe it!

Capping Memories

Belles and Beaus

Juniors

The Junior class is extra large this year resulting from the combining of the Pre-junior class with the Junior Class.

We are anticipating a good year to look back upon as we see the fulfillment of some of the class activities. Among these activities are class parties, chapel services, and the reception for the Seniors.

Having come this far in their college career, the Junior class is looking forward to their last days of spiritual and mental training; for "No man having put his hand to the plow, and looking back is fit for the kingdom of God." Luke 9:62

G. William Ashley

Beverly Barrows

M. David Berggren

Shirley Berty

Juniors

Charlotte Binkley

Stephen Binkley

Arlan Birkey

James Blomquist

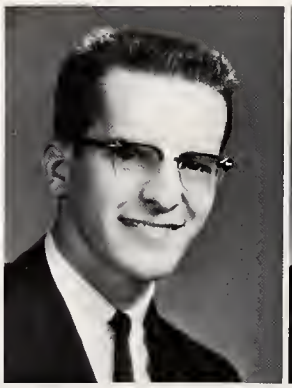

Judy Calvin

Heather Cameron

Elizabeth Campbell

Mary Cantrell

'63

Carolynne Kay Clappe

Eileen Clark

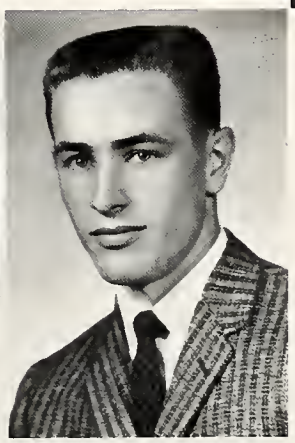

Janet Copley

Jerry Cramer

Bonnie Deason

David Dyck

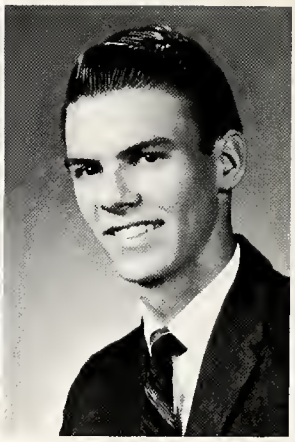

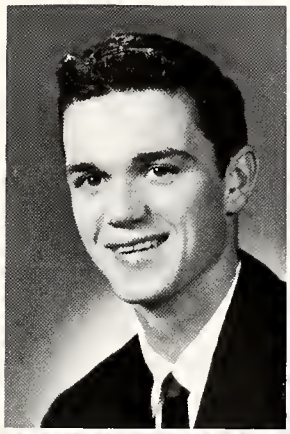

Timothy Evearitt

Carolyn Ewert

Juniors

Nancy Fetter

Patricia Fowler

Phillis Freeman

Rosemary Gingery

Mary Ellen Gudeman

Hugh Gushiken

Dolores Hake

Janyce Harris

'63

Glenda Hebblethwaite

Karen Heffner

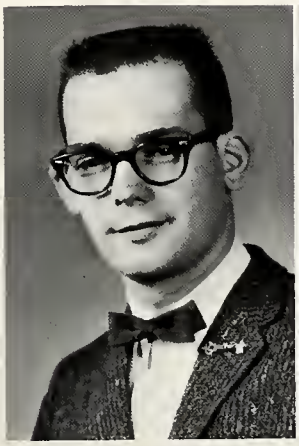

E. DeLayne Hirschy

May Imler

Karin Lantz

Anita Laymon

Juliann Leas

Kathleen Line

Juniors

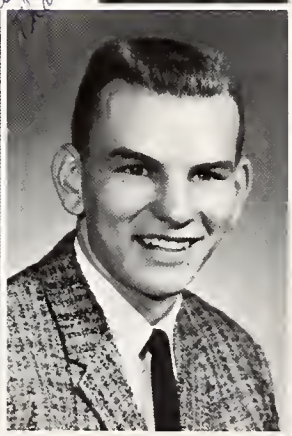

Marlene Maser

Roy Meyer

Doris Niswander

Sandra Phillippe

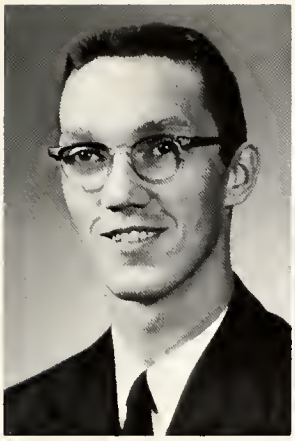

William Raines

Helene Rebsamen

Phillip Rice

John Ross

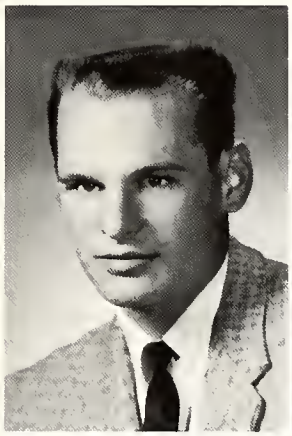
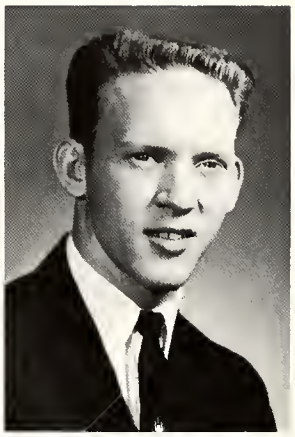

'63

Elmer Rupp

Richard Speicher

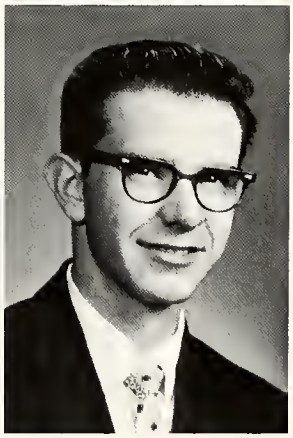

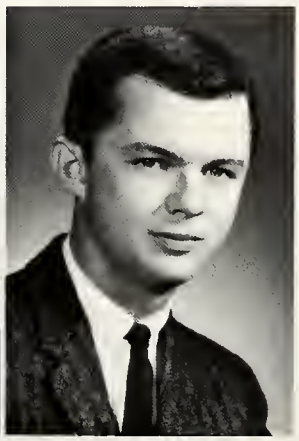

Esther Spieth

Duane Steiner

Sandra Tucker

Larry Uczen

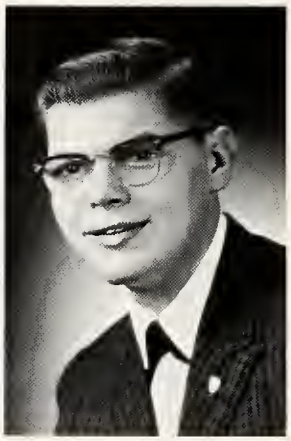

Calvin Waugh

William Wesner

Juniors

Mr. & Mrs. "K"
It sure has been
nice living in Kerg
for the past 2 y
– even if we
always a
once again
happy
b

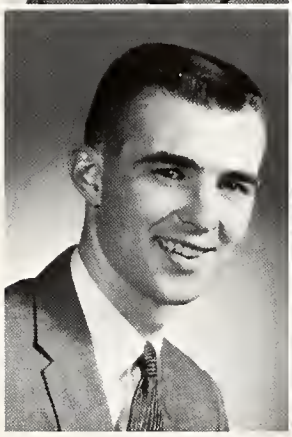

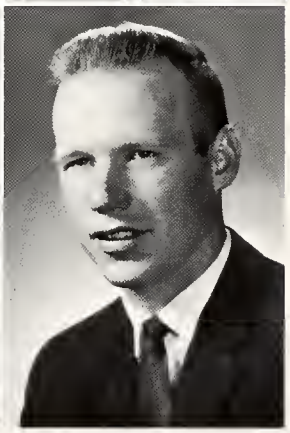

Robert Wheat

Rudolph Wiens

Eric Wiggin

Karl Bell

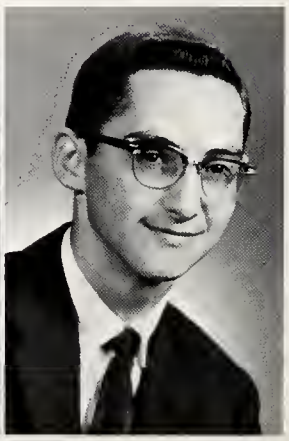

Junior Snaps

"Wow! What a guy."

"It's our anniversary."

" . . . but it's after social hours!"

"Yes . . . dean?"

"I'm ready . . . if you're will'n"

"Man, this don't get'em."

"What makes you think I did it?"

D. Congos, S. Morley, O. Morley, A. Enderlin SEATED: P. Otto, J. Weber, A. Wada, N. Kagayama

Sophomores

"Ye have not chosen me, but I have chosen you." This verse from the Gospel of John seemed to be especially fitting for the sophomore class as they passed through another year. A large percentage of the men continued in their Christian ministeries course while the larger percent of women separated into Christian Education and Elementary Education.

Sophomore participated in the various activities of the year such as the Alumni Homecoming, Halloween party, banquets, and class projects.

After another year of training, the sophomores realized that the Christian life is richer and sweeter as the years go by. Through the blessings and experiences of the year, many drew into a closer relationship with the Lord Jesus Christ.

Harold Bloomer

Carol Bollinger

David Bower

Joyce Bowsher

Kenneth Brisco

'63

Sara Cooney

Patricia Crawfis

Warren Crawfis

Bonnie Drudge

Judith Dunlap

Charles Easterday

William Emery

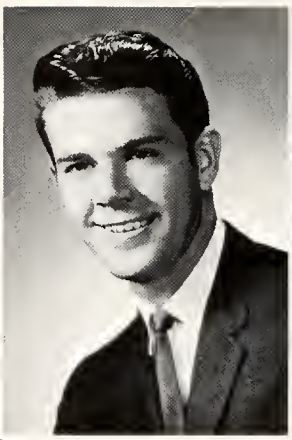

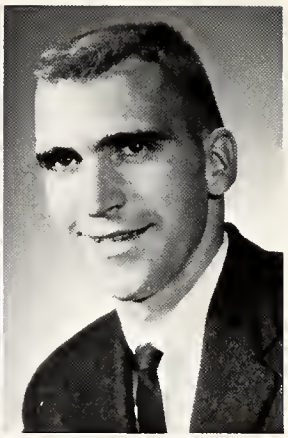

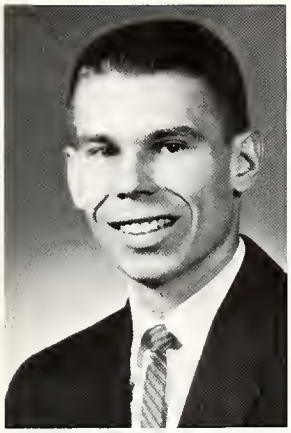

August Enderlin

Paulette Fetter

Sophomores

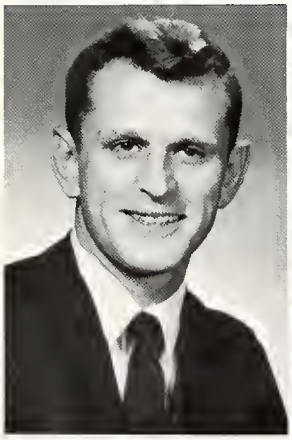

James Foster

Rita Fruchey

Melanie Gray

Ruth Haney

Judith Hoffman

Richard Hostettler

James Huff

Niles Kageyama

'63

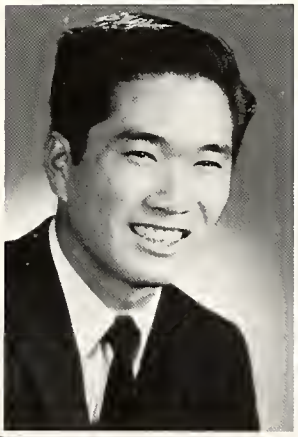

Charles Kunioka

Sharon Lachmiller

Linda Leightner

JoAnne Martin

Mary Masterson

Robert Moening

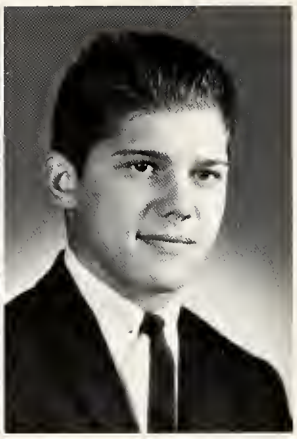

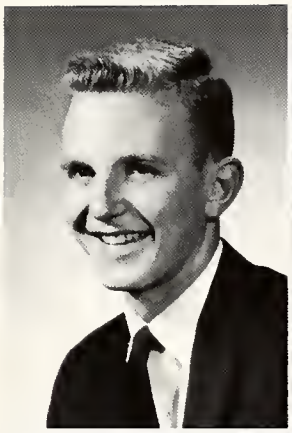

Stephen Morley

Betty Mullet

Sophomores

Christine Nelson

Gerald Nicholson

Mr and Mrs K.
The best dam parents in the world! I have enjoyed so much my year in Leightonstuff. You have been so sweet and kind to us girls. I really have admired your patience for Christ. It has really meant a lot to my own life. I know the Lord will richly bless you both for your wonderful Christian home.
Love, your daughter
Christine Nelson

James Nott

Eugene Pateet

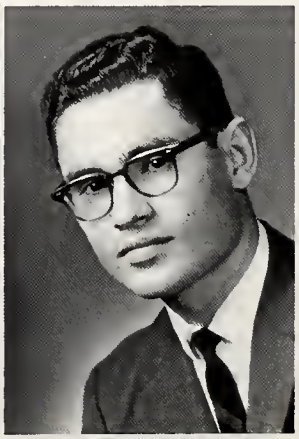

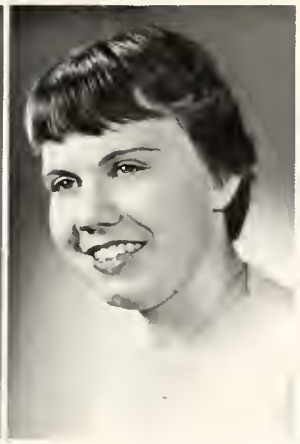

Mr. & Mrs. K,
Thanks for
pouring myself
of this year.
The Lord has
richly blessed you
change & failed Him so,
I trust you shall know
the fulness of His grace
always.
Luke 9:23 In Christ,
Shirley

David Reichhardt

Shirley Slack

Betty Spader

Karen Steiner

'63

Daisy Strahm

David Swineheart

Kathleen Tehan

Nancy Tschantz

Aileen Wada

Monica Wadewitz

Adassa Walker

Mildred Watkins

Sophomores

Joan Weber

Felicia Wells

Marjorie Williams

Ron Yount

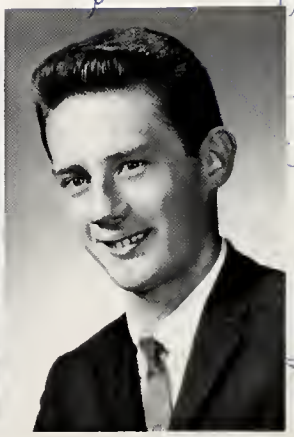

Left to right: J. Hastings, R. Spencer, B. Winteregg, R. Vorholzer, B. Zeimer, Dr. E. Simpson, and J. Welty.

Freshmen

"Not by might, nor by power, but by My Spirit, saith the Lord of host." Zechariah 4:6

We, as the Freshman Class, are just starting out on the road of higher education and we realize this is not an easy road. We are confident that of ourselves we can never successfully travel this road, but we know that through Christ all things are possible. Our prayer this year, is that our lives may be filled and motivated by the Holy Spirit and that He may have pre-eminence in every phase of our lives, so that we may truly say, " . . . Not I, but Christ . . ."

Joe Adams

Diane Allen

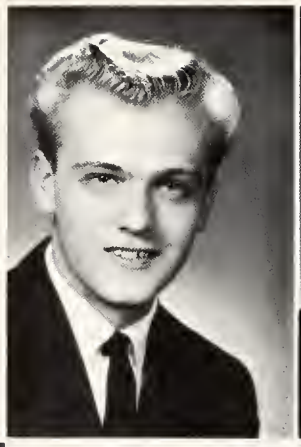

Jo Armstrong

Betty Ayres

Freshmen

Sherryl Beitler

Barbara Benedict

David Biberstein

Janette Cash

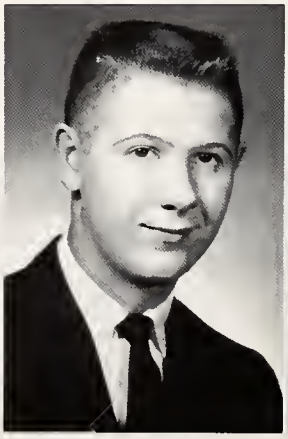

Marvin Claassen

Donna Clark

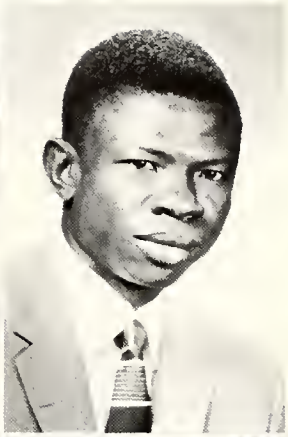

Mary Beth Cochran

Frank Conteh

'63

Roberta Cook

Ellen Corey

Arlene Dissinger

Barbara Coon

Marian Egan

Elizabeth Ellis

Shirley Flick

James Frater

Freshmen

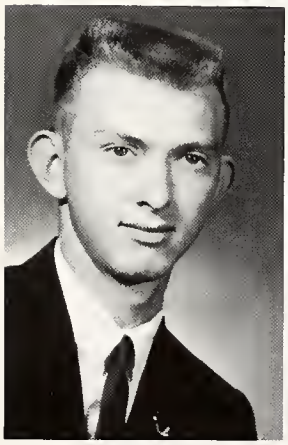

Allen Friend

Ruth Gifford

Vivian Grear

Mary Haber

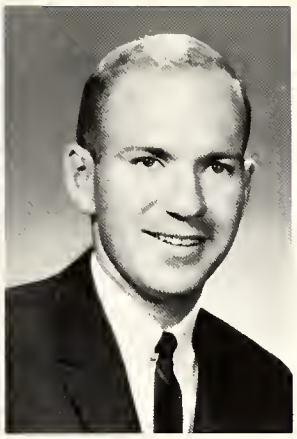

Kathleen Hamilton

James Hastings

Ronald Hege

Lawrence Heidelberg

'63

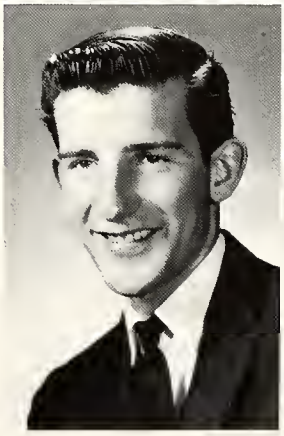

Ed Helzerman

Joleen Herman

Jane Hose

Patricia Housden

Pat Housden

Roger Hughs

Ronald Johnson

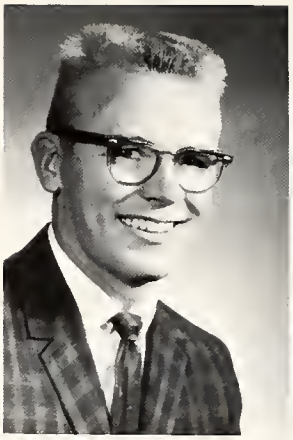

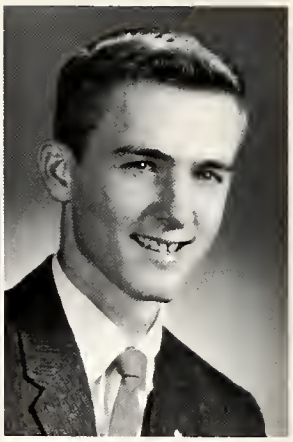

Sarah Johnson

Glenda Jones

Freshmen

Carl Kessler

John Kingrey

Darlene Koser

Carolyn Krey

Lois Kuhl

Paul Legg

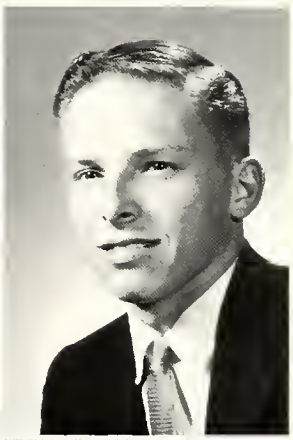

Margaret Logan

Fred McGinley

'63

Evelyn McKean

Pat McAfee

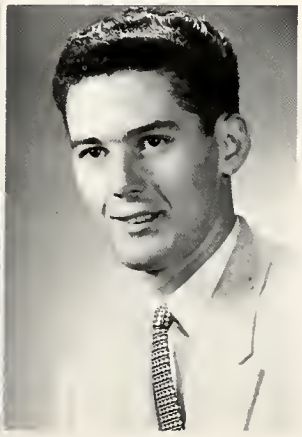

Phillip Michael

Malcolm Miller

Carolyn Mitchell

Mary Mitchell

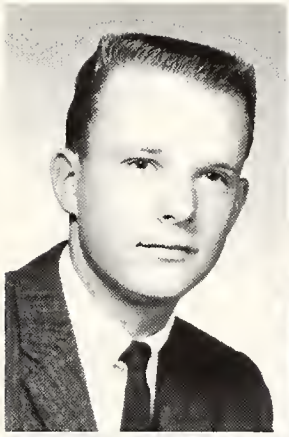

Roger Morehead

Linda Moughler

Freshmen

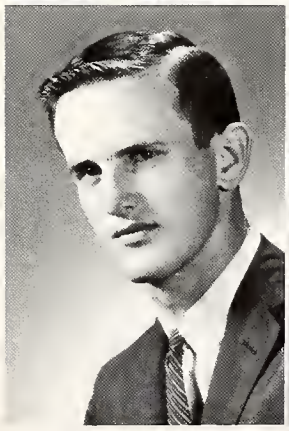

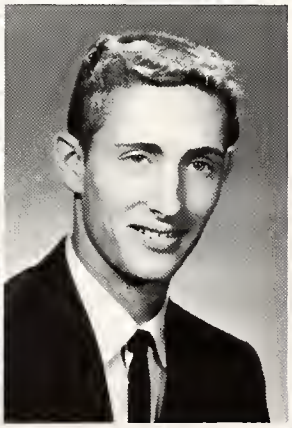

Richard Nesseth

Dave Osborne

Marda Osmun

Robert Parker

Sue Penland

Sherrill Perry

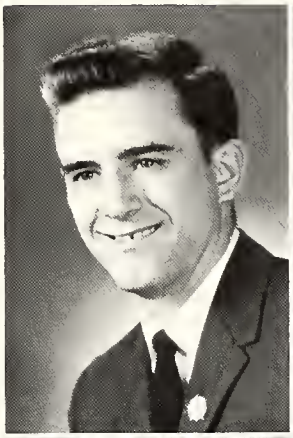

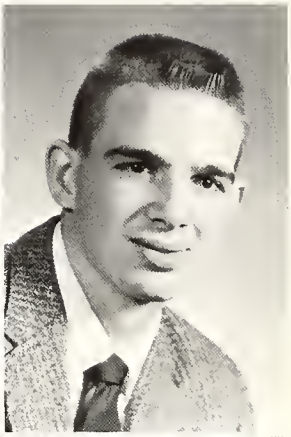

Paul Plumb

Richard Price

'63

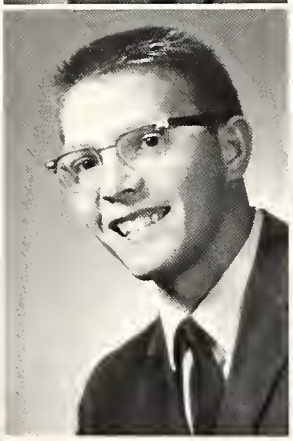

William Ragle

Sharon Reed

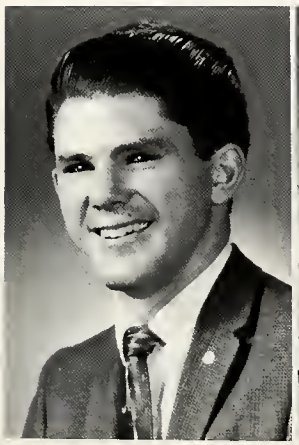

Philip Richardson

Sharon Roberts

Carolyn Ross

Sue Saylor

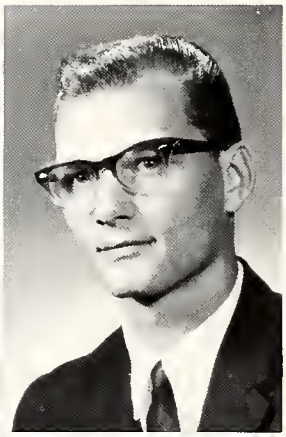

Marion Schaser

Darrel Schierling

Freshmen

Kathleen Schwebel

Sharon Sherman

John Shields

Marlene Sholl

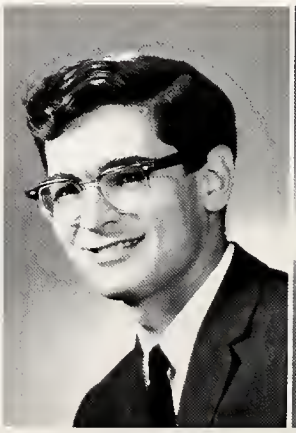

Lillian Sintay

Carol Skinner

Judith Skinner

Karen Smith

'63

Roger Spencer

Aletha Staight

Ruthann Van Maaren

Roger Vorholzer

Freshmen

Marilyn Myer

Sharon Steiner

Joanne Wagner

Patricia Walker

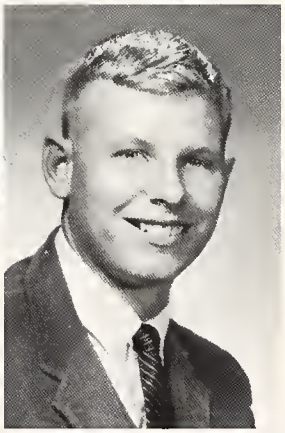

Ronald Walsh

Max Wanner

Juanita Wells

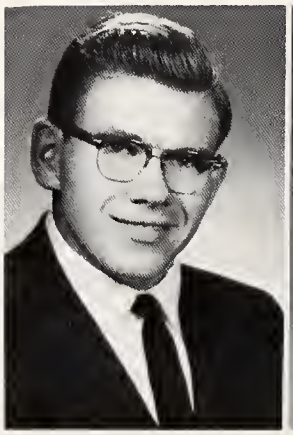

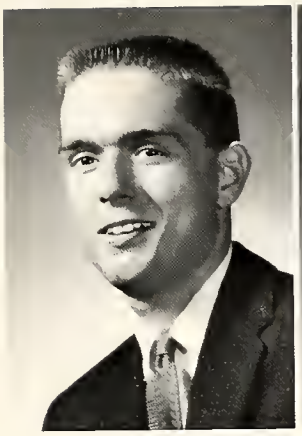

James Welty

Robert Wilson

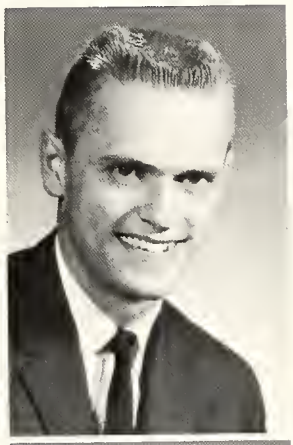

Bryce Winteregg

'63

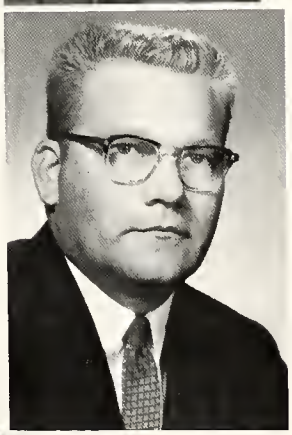

Roy Wolfe

Charles Yingling

Beth Ziemer

Wahnetta Hamman, Claudia Bell, Lilah Amstutz, Ruth Payne, Emily Mighells, Lois Peterson, Joan Wampole, Donna Richmond, Karen Bowers, Carol Whiteman, and Elizabeth Conner.

Less than a mile from the campus of F.W.B.C., a team of twenty-one Bible College students are presently enrolled in the Lutheran Hospital School of Nursing. Having completed one year on campus, they will spend the next three years at the hospital, returning to the campus for a final year of study in Bible and missions. This five year program combines Bible, missionary training, and nursing to well prepare the students for future service.

Theory

Practice

Nurses

There's a time for . . .

praying . . .

working . .

playing.

Shopping Downtown

"Just look at that price tag!"

"Do you think she'll like this one?"

"O-o-o, I just love it!"

"These are too pretty to carry in the rain!"

ACTIVITIES

A Council Meeting

One organization to which all the students of the college belong is the Student Association. The student government functions through this important committee. The officers are elected by the student body, and its purpose is to promote fellowship, scholarship, leadership, and spiritual life within the college, to coordinate student activities, to further a close and harmonious relationship between students and college personnel, and inspire loyalty to the college and the principles for which it stands. Some activities which it sponsors include the Bloodmobile, Freshman Orientation, magazines for the lounge and publication of the school paper.

OFFICERS: Paul Mays, Pres.; Roy Meyer, Treas.; Marilyn Dissinger, V. Pres.; Mae Zigler, Sec.; Dean Eicher, Dr. Augsburger, Advisors.

Student Association

Around the Hi-Fi

Around the T.V.

Dave Reichardt "hits the books."

ALPHA KAPPA

OFFICERS: Mr. Wes Gerig, Advisor; Mae Zigler, Sec.; Stan Kobayashi, Pres.; Not pictured, Elmer Rupp, V. Pres.

"I think it's a nominative plural."

Academic achievement and preaching which compose the name "Alpha-Kappa," suggests the development of expression in expounding the Word of God. All present and former Greek students may be members. The club aims to develop an ability to understand and to use the Greek New Testament and to provide spiritual, academic, and social activity. An annual cash award is given by the club to the member preparing the best expository sermon.

A club meeting

Examining curios

Spanish Club

A new year for the Spanish Club brought a new advisor, Mrs. Truman Gottschalk, instructor in Spanish. Embajadores Para Cristo, or the Ambassadors for Christ, learn the Spanish language along with the culture. Officers for the past year were Helene Rebsamen, Pres.; Jim Armstrong, V. Pres.; and Dave Eicher, Sec. Treas.

Rev. Bob Savage, of HCJB, addresses a club meeting.

Pi Lambda Zeta

The speech organization strives to give students a deeper understanding and appreciation of religious drama and the many facets of speech. Interesting visits to see other plays and visiting speakers highlighted the year. Speech Club officers included Bud Williams, Pres.; Linda Leightner, V. Pres.; Kathy Tehan, Sec.; and Mr. Soden, Advisor.

In a drama class

At a meeting

Club members touring M.C.A. Headquarters.

OFFICERS: N. Kageyama, H. Gushiken, Mr. Welty, P. Fowler, A. Wada, Rev. Habegger.

MCA FELLOWSHIP

Promoting fellowship among the MCA students is the main objective of the MCA Student Fellowship. The monthly meetings are aimed at gaining interest and insight in the denomination. This is accomplished through speakers, generally MCA staff members, who present various aspects of the association's organization. Featured this past year, was MCA Headquarter's Christmas Banquet to which the MCA students were invited.

M.C.A. Pastors' Institute

OFFICERS: Mary Masterson, V. Pres.; Dr. Frank, Advisor; Larry Uczen, Pres.; Barbara Steiner, Sec.; and Dolores Hake, Treas.

Music Club

Larry Uczen opens a club meeting.

Music lovers especially enjoy this club open to all who are interested. Musical and artistic expressions of the objectives of the college are met through regular meetings where programs are instructional, recreational, and devotional. Special speakers and outstanding musicians throughout the year made this club very active and interesting.

Club Members

SEA Members

Student Education Association

This professional organization, a branch of the NEA and affiliated with the state organization, is comprised of students who are enrolled in teacher-education courses and those who plan to do any teaching at home or on the mission field. Special speakers and programs help stimulate interest in the teaching profession.

OFFICERS: Jack Ross, V. Pres.; Mel Nantz, Pres.; Peg Otto, Sec.; Carolyn Bollinger, Treas.; Mr. Nickle, Advisor.

Light Tower

Judy Calvin, Editor

Only members of a yearbook staff can know the heartaches that go with putting an annual together . . . the late hours, the loss of film and pictures, the many discarded layouts and the dreaded deadlines.

But we, the staff, hope that our fellow students and college family share in the joys of the finished 1963 Light Tower. It is our desire that this edition will be a "key" for unlocking the many memories experienced this past year.

Marlene Maser, Assistant Editor, Judy Calvin, Bob Wheat, Business Manager.

Mr. King and Miss Conrad, Advisors

Steve Morley, Bill Raines, Kae Sprunger, Anita Laymon, Larry Uczen, Division Editors.

Larry Uczen, Bonnie Deason, Anita Laymon, Shirley Berty, Dave Bower, Heather Cameron, Steve Morley, Sandy Tucker, Kae Sprunger, Elmer Rupp, Literary Staff.

Joe Bokel, Photographer

Jack Ross, Rodger Morehead, Assistant Photographers

Bill Raines, Advertising Manager, Bob Wheat, Paul Plumb, Treasurer.

Marilyn Dissinger, Typist, Madonna Stiles, Copy, Phil Richardson, Layout.

Barbara Steiner, Editor; Anita Laymon, Assistant Editor.

Student Voice

A welcome sight in students' mailboxes each month is the "Student Voice," our college newspaper now in its second year.

The latest in campus news is heralded from its pages, covering spiritual, sports, and social activities around FWBC campus and her ever growing family.

John Durst, "Student Voice" advisor, has been working closely with editors Barb Stiener and Anita Laymon, seeing that the journalistic abilities of the staff are developed fully.

John Durst, Advisor, and Barbara Steiner.

Sharon Steiner, Marian Egan, Kathy Line, Typists.

Shirley Berty, Dave Bower, Feature and Sports Editors.

The Honorable
E. Ross Adair

Reception Scenes

Vincent Rupp
Presents BEN HUR

Delores Hake, Junior Piano Recital

Student Recitals

Edward Podlesak Presents YEARS OF CONFLICT

Bud Williams
Presents CONFLICT OF THE AGES

Ira Gerig

Raymond McAfee

Guest Artists and Faculty Recitals

Mrs. Olga Mittelstadt and Kenneth Mays

Richard Elmer

From Beaus

"I hope he doesn't bring roses."

"Boy! The price they charge for roses these days."

"Only 4 months, 19 days, 21 hours, 39 minutes and 11 second to go . . . "

to Bells

"Something old, something new, Something borrowed, something blue . . . "

Hallowe'en

"Which Kid has the kilt?"

"Tell that baby in the second row that we found her mother."

"You can always tell a HALO girl!"

"Me? Miss Ugly?"

Caroling

" . . . Let nothing you dismay . . . "

"Who's cold? Just give me HOT ch-ch-chocolate."

Community Aid

"That's right, we only want ONE pint."

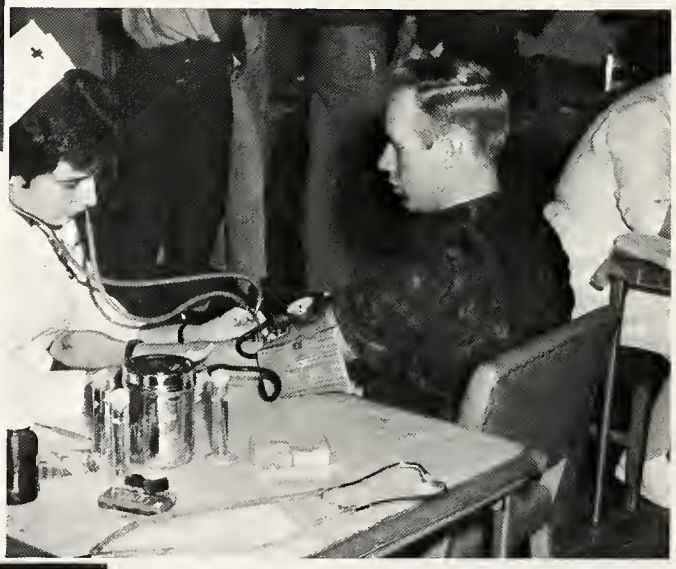

"I know, but what's that GALLON JUG for?"

He doesn't know it, but there's a hole in that bottle!

"Forget the donuts; I'll take the $25!"

Fellowship

At the table . . .

In teamwork . . .

At the mailbox.

Darrel Schierling

Bryce Winteregg

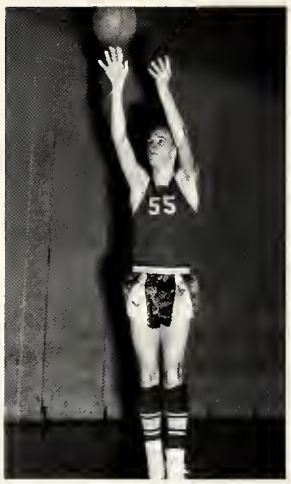

Steve Morley

VARSITY BASKETBALL

The B.C. Ambassadors are the largest gospel team representing the school each year. Playing a seventeen game schedule with schools from four states, provides the team with a large field for service and a Christian witness. In addition, several church services are conducted annually by the team while on week end trips. Though game victories may not be as frequent as desired, the satisfaction of a job well done and pleasing to the Lord more than compensates. At present, basketball is the only intercollegiate sport; however, in the next two years tennis, track and field plus several other sports may be added to the expanded program.

Paul Mays

Dave Osborne

Bob Moening

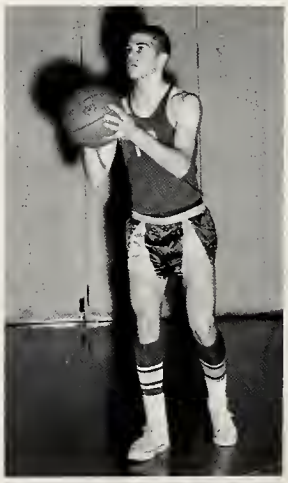

Bud Williams

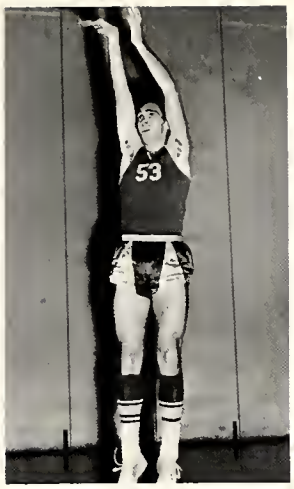

Bill Emery

Ron Cottongim

Coach Morley

Ken Brisco, Dave Bower, and Jim Welty

Duane Ford

Dave Berggren

Phil Buchanan

With His help

"You play for whom?"

Pre-game devotions

"What do you mean, a seven foot center?"

"Get that tip."

"A sure two."

VARSITY SCORES

Team	We	They
Oakland City	65	112
Grace	45	114
Moody	97	86
Midland	97	81
Griffin	89	106
Spring Arbor	70	80
Bethel	97	87
Trinity	72	89
Spring Arbor	61	69
Oakland City	71	107
Lincoln	60	66
Great Lakes	112	76
Bethel	66	75
Moody	74	56
Trinity	67	91
Lincoln	85	87
Griffin	82	114

Summit Conference

Two for Phil

"Poetry in Motion."

CHEERLEADERS

Five girls representing three of the classes, constitute the cheerleading squad for the season '62-'63. In addition to leading the Booster Club and directing the cheering at all home games, the girls traveled to Chicago, Peoria, Spring Arbor, and other "away" games, to support the team in strange surroundings.

"We're with you, team."

"One--two--three four."

Mary Beth Cochran, Darlene Koser, Mae Zigler, Darlene Krause, Joanne Wagner, Rita Fruchey.

"Yea team?"

No basketball team is complete without its cheering section, and the Ambassadors have, if not the largest, one of the most enthusiastic cheering groups. Led by the cheerleaders, this group attends all home games en masse and cheers the team on to victory. In addition, the group, which is comprised of fifty members plus the cheerleaders and an advisor, Miss Martha Fiedler, attends several away games to give the team a boost in unfriendly surroundings. Truly the basketball team is aided in abundant measure by the enthusiasm and faithfulness of their Booster Club.

BOOSTER CLUB

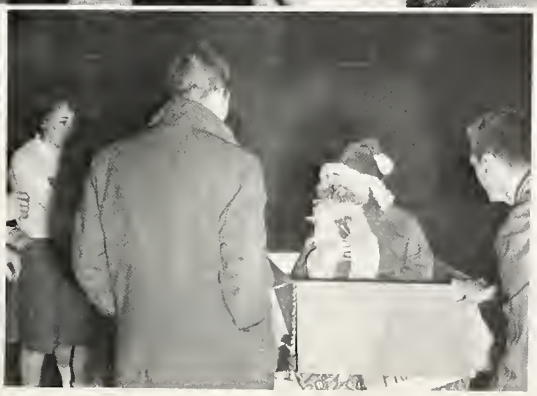

"Who plugged up the chimney?"

INTRAMURAL SPORTS

Spirited competition and fair play describe the intramural program this year. An expanded program of team and individual sports does much to help prepare each student for his future service. Each student is a member of one of the four intramural teams: the Spartans, Olympians, Athenians and Lancers, and each victory and team participant adds to the point total for his team. In addition, a class basketball tournament is held each spring, which adds to the excitement and enjoyment of the intramural program.

"Hit it again."

"It's my ball."

"Don't just stand there, do something."

"Let them do the work."

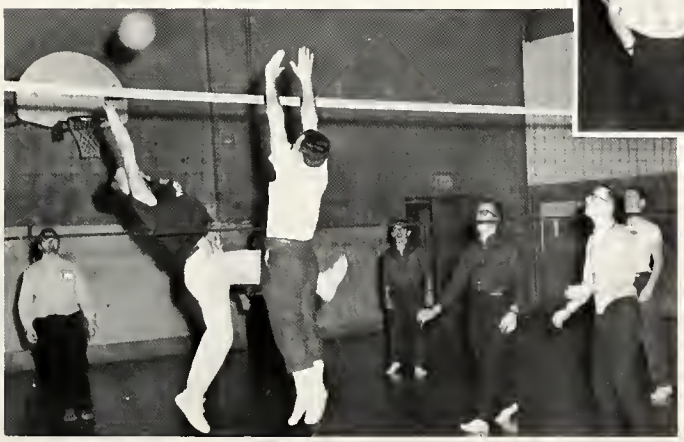

"Block that spike."

"Don't swallow it, Ron."

Study in concentration.

"Where's your partner, Karl?"

"Look at the birdie."

"Who forgot to rake the leaves?"

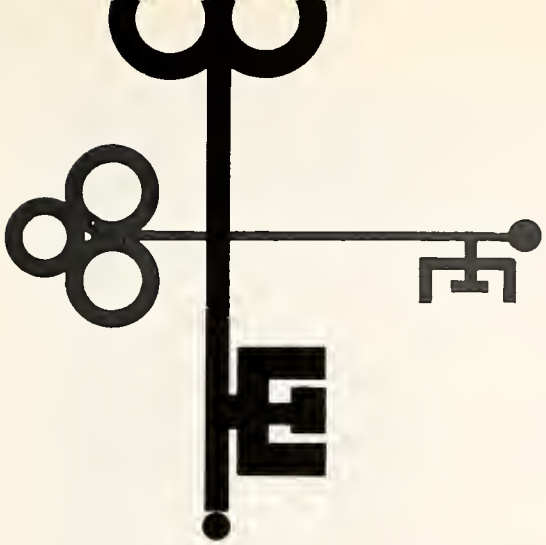

SPIRITUAL

PIANIST: D. Hake.

SOLOISTS: K. Line and R. Vorholzer.

SONG-LEADER: D. Boyll.

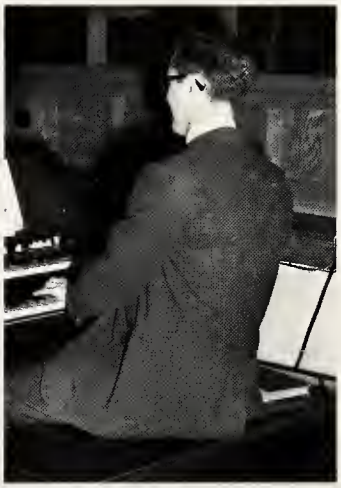

ORGANIST: D. Steiner.

S.M.F. TRIO: K. Line, B. Steiner and S. Steiner.

S.M.F. QUARTET: D. Sholl, J. Steiner, V. Blue, and J. Ross.

Student Missionary Fellowship seeks to promote interest in and understanding of world missions. Through speakers from different phases of missionary activity, students receive the challenge of the lost in weekly scheduled meetings. This year Miss Florence Cavender and Mrs. Arthur Hall received support from the S.M.F. As other projects for missions, $250 was contributed toward transistor radios which, after being pretuned to HCJB, were distributed to the people of South America. The $5,100 pledged by S.M.E. members also aided in the buying of library books for Jamaica Theological Seminary and the building of a dormitory at Sierra Leone, West Africa.

SMF OFFICERS: Kae Sprunger, Secretary; Arlan Birkey, Vice President; David Dyck, Treasurer; Jerry Cramer, President

S.M.F.

ADVISOR: Mr. Timothy Warner.

PUBLICITY: Eileen Clark

USHERS: Jim Frater, Phil Douglas, Larry Heidelberg, Bryce Wintergg, Ron Yount, Marvin Classeen, John Kingrey, Clyde Nordgren, Jim Mortemore.

Rev. Robert Savage.

Missionary Conference

Mr. Peter F. Gunther

"Communicating the Gospel" was the theme of the 4th annual missionary conference sponsored by S.M.F. Featured this year were the Rev. Robert Savage, vice-president of the World Radio Missionary Fellowship which sponsored radio station HCJB--"The Voice of the Andes"--Quito, Ecuador; and Mr. Peter F. Gunther, assistant director of the Moody Literature Mission, chairman of Evangelical Literature Overseas, and a member of the board of Literature Evangelical Para Americana Latina. The conference proved to be both informative and inspiring. Decisions as to missionary service were made and lives were dedicated to God's will.

Rev. Harold Walker

SPRING

The first week of each semester is devoted to Spiritual Emphasis Week at Fort Wayne Bible College. The speaker for the first semester was to be Dr. R. R. Brown, but circumstances prevented his being here. The faculty presented the messages during this time. At these services the college verse for the year was introduced as found in Joshua 3:5: "Sanctify yourselves: for tomorrow the Lord will do wonders among you."

Rev. Harold Walker delivered inspiring messages in the second semester services. He attended F.W.B.C. and is currently on the Youth Crusades staff of Youth for Christ International. Rev. Walker challenged the students to a personal revival. It is the prayer of all that the decisions made here be evident in our future walk with Christ.

Spiritual Emphasis

FALL

Faculty Speakers: Mr. Wesley Gerig, Dr. Jared Gerig, Mr. Timothy Warner, Mr. Weldon Klopfenstein, Dr. Edward Simpson.

Rev. William J. Carey

"Exploring Inner Space," the theme for the twenty-third annual youth conference, challenged hundreds of young people as they came to F.W.B.C. April 26--28.

The speaker, the Rev. William J. Carey of the Alliance Church, Bryan, Ohio, has done outstanding work with young people during his fourteen years of pastoral experience. Rev. Carey had four years active military service in W.W. II and served in military intelligence during the Korean War. His extensive travels including forty-eight states and eleven foreign countries were highlighted this year by a trip to Central America. Rev. Carey's summers have been spent mainly in conference work and youth camps, as a counsellor and evangelist.

Starting Friday afternoon with registration, the conference program included services each evening; the play, "Passing of the Third Floor Back," presented by the college drama department; a program featuring the Youth Conference band and Blanchard DeMerchant, student magician; and several films.

The conference came to a climax Sunday afternoon when many young people made definite decisions for Christ. The week-end was truly one of exploring, and for many--discovery!

Youth Conference

STANDING: K. Mays, Advisor; B. Ashley, Publicity; V. Blue, Chairman; W. Gerig, Advisor. SEATED: D. Steiner, Music; B. Campbell, Secretary; S. Butcher, Vice-Chairman; D. Sholl, Treasurer.

It takes a lot of plannin'!

"Exploring Inner Space"

Pianist, D. Hake

ENSEMBLE MEMBERS

D. Boyll, Director
R. Meyer
D. Dyck
A. Birkey
D. Schierling
M. Masterson
R. Vorholzer
J. Cramer
J. Weber
B. Steiner
J. Steiner
M. Dissinger
R. Hage
K. Lantz
S. Steiner
B. Mullet
K. Line

Miss Joy Gerig, Director of Christian Service, and her two secretaries, Mae Zigler and Marilyn Dissinger.

Christian Service

The Christian Service Department, under the direction of Miss Joy Gerig, gives students an opportunity to serve Christ and train in Christian work. The students receive practical experience while serving the community in areas such as Child Evangelism, Gospel team ministry, pastoral training, mission work, choral directing, Sunday School teaching, and state school work.

Even counsellors need counselling; they get it at monthly practicum classes.

Miss Ruth Horst and Mrs. Pat Hoatson, leaders.

in Songleading

in Child Evangelism

From Practicum . . .

in Children's Church

at the Mission

in Sunday School

in Choir Direction

To Practice

ROYAL HEIRS
M. Masterson
M. Sholl
J. Calvin

KING'S MEN
F. McGinley
D. Beberstein
G. Nicholson
R. Wilson

S.M.F. TRIO
K. Line
B. Steiner
S. Steiner
D. Hake

HARMONETTES
S. Penland
G. Mitchell
D. Allen
E. Ellis

Gospel Teams

HAWAIIAN TEAM
N. Kageyama
A. Wada

GOSPEL LIGHTS
E. Corey
P. Mayo
S. Lachmiller

Chapel

Each day at 9:30, students and faculty alike spend time in worship, prayer, and inspiration. Speakers at Chapel come from various vocations and interests, yet all have one message centered in Christ. Chapel hour is a time of spiritual strengthening and Christian growth.

Prayer

Arlan Birkey, Leader

At 5:00 each weekday evening, many students here at Fort Wayne Bible College join in prayer for those serving Christ in other parts of the world.

Prayer Groups

Now remember "i" before "e" except after "c."

Who made the seating arrangement for this panel?

Christian Ministries Retreat

"Pressing on!"

STANDING: S. Berty, D. Spicher, P. Richardson, W. Gerig, E. Simpson, L. Uczen, M. Gudeman, L. Mosier.
SEATED: P. Fowler, F. Simpson, Mary Zeiter, Chairman of Retreat Committee.

Wes Gerig, speaker

Mr. Richard Elmer directs rehearsal of the oratorio chorus.

Oratorio

Highlighting the Christmas season was the performance, December 9, of Handel's stirring oratorio, "The Messiah." Complementing the oratorio chorus, under the direction of Mr. Richard Elmer, were several interested persons from the Fort Wayne area. Unique in this performance was the use of instruments of the original score, including the harpsichord played by Dr. Rene Frank. Soloists were: Mrs. Mary Wright, soprano; Mrs. Margaret Weber, contralto; Mr. John Bechtelheimer, tenor; and Mr. Ira Gerig, bass.

Judy Crane
Honeying the first Christmas Carol I ever wrote. They sang it well even tho the song didn't seem to be very loud.

Christmas Chapel

Original Christmas carols were presented by an ensemble directed by Don Dowdy.

TRUMPET TRIO:
G. Nicholson
D. Dyck
W. Gerig

Mom, I would like to say at this time you've been the swellest Mom a girl could have. Love in Christ, Judy Crane

A Cappella Choir

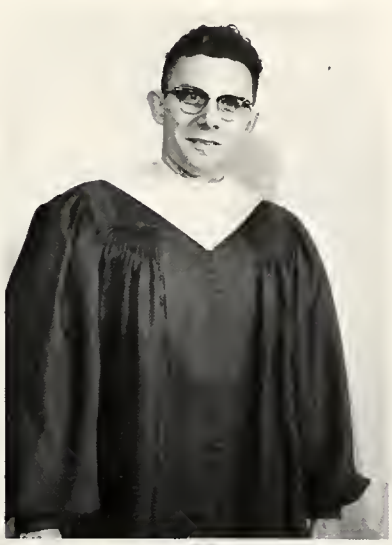

Director, Richard Elmer

Spring Vacation found the members of the A Cappella Choir and their director, Mr. Richard Elmer, touring Kentucky, Illinois, and Indiana. Witnessing in song of Christ's saving grace, they presented the stirring "Conversion Portion" of Mendelssohn's "St. Paul." As they sang, the impact of the words of Paul's great spiritual experience was felt not only by the audiences, but by the choir.

Returning to the college the choir shared the blessings of the tour with the home audience. The complete oratorio was presented at the Spring Concert with the combined efforts of the oratorio chorus and the A Cappella Choir.

"Practice makes perfect."

"Fulfilling our pledges."

Snaps

"Harmonizing."

"Fellowship."

"To God's glory."

"A bird's eye view."

Senior Activities

VERNON BLUE
B.A. in Pastoral Training
Galatian 2:20
Intramurals 1,2; Basketball 1; Crossroads ensemble 1,2; Youth Conference Chairman 4.

JOE BOKEL
B.A. in Missions
Galatians 2:20
DeVry Technical Institute. Light Tower Photographer 1,2,3,4; Camera Club President 2,3; Secretary-Treasurer 4; Class Vice-President 3; Associate Pastor 4; A Cappella Choir 2; Oratorio 2.

H. DANIEL BOYLL
B.S. in C.E.-Music
Psalm 32:8
Oratorio 3; Band 3; Gospel Team 3; Youth Director 3; SMF Music Director 4; Youth Conference Ensemble Director 4; Minister of Music 4.

NANCY F. CASH (MRS.)
Elementary Education
Psalm 29:11
Multnomoh School of the Bible Prairie Bible Institute.

MARILYN DISSINGER
Bachelor of Religious Education
Matthew 6:33
A Cappella 2; Oratorio 1,2,3,4; Gospel Team 1,2,3; Intramurals 1, 2; Youth Conference Ensemble 1, 4; Youth Conference Co-Chairman 3; Class Secretary 2; Student Council Vice-President 4; Dormitory President 3.

DONALD DOWDY
B.S. in Music Education
Philippians 4:19
William Jennings Bryan College. Intramurals 1,2,3,4; Music Club 1, 2,3,4; Treasurer 2, President 3; Oratorio Chorus 1,2,3; A Cappella 2,3; SMF Ensemble 1,2; SMF Music Director 3; Minister of Music 1,2, 3,4; Speech Club 2, Vice-President 2; Light Tower Staff 2; Sophomore Class Chaplain; SEA 1.

DAVID EICHER
B.A. in Missions
Matthew 28:19, 20
Light Tower Photographer 1; Camera Club 1; Spanish Club Secretary-Treasurer 1.

DUANE FORD
B.A. in Missions
Proverbs 3:5, 6
Graduate of DeVry Technical Institute. Basketball 1,2,3,4; Intramural 1,2,3,4; Vice-President 2; Student Council 2; Treasurer SMF 3; Head Usher 2; Alpha Kappa 3,4.

FRANKLIN J. GRABER
B.A. in Pastoral Training
Proverbs 14:26, 27
Intramural football 1,2; Intramural basketball 1,2,3,4.

NOEL G. GRABILL
Bachelor of Religious Education
Matthew 10:25
Varsity Basketball 1,2,3,4; Co-Captain; Class President 2,3; Student Council 1,2; Gospel Team 1; A Cappella 1; Oratorio 2.

HAROLD HATCHER
Bachelor of Sacred Music
James 4:14
Bob Jones, Taylor University, Marion College. Youth For Christ.

BONNIE LOU HENDERSON
B.S. in Music Education
Romans 3:21, 22
A Cappella Choir 1,2,3; Oratorio 1,2,3; Girls Trio 1,2,3.

CARROL L. HIRSCHY
B.S. in Music Education
Philippians 1:6
Band 1,2,3,4; SEA 4,5; Music Club 3; Camera Club 3; Church Organist 3,4,5; Oratorio 2; Junior Choir 5; Youth Leader 4,5; Mission 1.

GARY INOUYE
B.S. in Christian Education
Jeremiah 33:3
Intramurals 1,2; Camera Club 2,3; SEA 2,3,4; Class Treasurer 3.

DAVID JACOBSON
B.S. in Missions
Revelations 3:11
Camera Club 1,2,3; SMF Vice-President 4; Light Tower Staff 3.

TAMARA ANN JOHNS
B.S. in Elementary Education
I John 3:2
Child Evangelism 2; Booster Club Secretary-Treasurer 2; Class Treasurer 3; Class Secretary 4; Oratorio 1; Play 2; Intramurals 1,2.

ELEANOR B. JOHNSON
B.S. in Elementary Education
Isaiah 43:1-8
Huntington College, Los Angeles, Harbor Junior College; College of the Ozarks; Graduate of Fort Wayne Bible College.

HELEN ELIZABETH KNAPP
Bachelor of Religious Education
Proverbs 3:5, 6
Graduate of Moody Bible Institute; Bryan College; Marshall University.

STANLEY KOBAYASHI
Bachelor of Theology
Proverbs 3:5, 6
Alpha Kappa 1,2,3; President 4; Class Chaplain 3; Gospel Team 2, 3.

BEATRICE KRANICH
B.A. in Missions
Philippians 2:13
Vice-President of Spanish Club 2; Child Evangelism 1; Junior Church Leader 1.

DARLENE JULIA KRAUSE
B.S. in Elementary Education
Isaiah 41:10
Cheerleader 1,2,3,4; Captain 3; SEA Member 1,2,3,4; Student Council Representative.

MONIQUE LEFEBVRE
B.A. in Missions

Romans 4:20, 21
Dorm Cabinet 2,4; Vice-President of 801, 3; Intramural Leader 2; Alpha Kappa; Counselor 4.

ELEANOR LYON
B.A. in Elementary Education
Psalm 46:10
Ashland College; Wheaton College; Arizona State College; University of Arizona; University of California; Upland College; Phoenix College; Long Beach City College.

RONALD MASER
B. B.S. in Elementary Education
B.A. in Social Studies
Philippians 1:6
Band 1; Mission Work 1; Prayer Band Leader 2; Dorm Cabinet Officer 2; Dorm President 3; Class President 4; Intramurals 4; Youth Conference Treasurer 4; Youth Conference Chairman 5; Senior Class Vice-President 6.

PAUL MAYS
B.A. in Pastoral Training
Mark 8:35-36
Purdue-Scholarship; Basketball 2,3, 4; Captain 3,4; Student Association President 4; M.C.A. Student Fellowship 1,2,3,4, President 3; Youth Conference Publicity Chairman 3.

LINDA MOSIER
Bachelor of Religious Education
Philippians 4:13
Band 1; Intramural Leader 2,3; Dorm President 4; Counselor 4.

SHIRLEY MURRY
B.S. in Elementary Education
Cross Roads Ensemble 4; Trio 1,2, 3; A Cappella 1,3,4; Student Council Sec. 4; Providence Hall Pres. 4; Counselor 3,4; SEA; Youth Conference Ensemble 3,4.

JUDY NESSETH
B.S. in Elementary Education
Proverbs 3:5, 6
A Cappella 1,3,4; Trio 1,2,3; Dorm Cabinet 2; Crossroads 2,3,4; SMF Ensemble 2,3; Youth Conference Ensemble 2,4; Play 2; SEA Secretary 3; Dorm President 3,4; Counselor 3,4; Co-chairman of Junior-Senior Banquet 4.

WILBERT NEUENSCHWANDER
B.A. in Missions
Proverbs 3:6
Oratorio 1; Dorm Cabinet 1; Gospel Team 1; Alpha Kappa 2,3,4; Camera Club 1,2; Intramurals 1,2; Class President 4; Class Chaplain 1,3.

DONALD L. RICE
B.A. in Pastoral Training
Philippians 4:13

VINCENT RUPP, JR.
B.S. in Speech
I Corinthians 15:58
Light Tower Staff 1; Class Editor 2, Literary Editor 3; Gospel Team 1, 2; Dorm Counsellor 4; Dorm Cabinet 4; Student Council; Social Life Committee 2; Election-Nominating Committee Chairman 4; Vice-President 2; Representative at NAE Sponsored anti-communism Conference 4; Speech Club 2; President 3; Vice-President 4; Cheerleader 2; Band 1; A Cappella 3; Play 2,4; Stage Manager 3; SNAE 2,3,4,5; ISTA 2,3,4,5; Speech Assn. of America 2,3,4,5; MCA Youth Fellowship 1,2,3,4; Speech Recital 3,5.

DWIGHT SHOLL
B.A. in Missions
II Peter 3:9
Basketball 1,2,3; Camera Club 1,2; Gospel Team 3; Class President 3; Class Treasurer 4; Youth Conference Treasurer 4; Spanish Club 3; Intramurals 1,2,3,4; Leader 3; SMF Quartet 4; Dorm Council 3.

KAE LINNET SPRUNGER
B.S. in Missionary Nursing
Romans 12:1
Ball State Teachers College; Ball Memorial School of Nursing; Oratorio 3,4; A Cappella 3; Dorm President 3; Light Tower Staff 3,4; SMF Secretary 4; Student Council Representative 4; Gospel Team 3; Booster Club 3; Cross Roads Ensemble 3.

JOHN STEINER
B.S. in Elementary Education
Romans 8:37
Student Council 2,3,4; Quartet 1, 2,3; SMF Ensemble 1; SMF Quartet 4; YCE 1,3,4; Class Vice-President 3.

ERIC E. WIGGIN, JR.
Bachelor of Religious Education
Galatians 2:20
New Brunswick Bible Institute; Intramurals 4.

W. A. WILLIAMS
B.S. Speech
Philippians 3:9, 10
Bethany Fellowship Bible and Missionary Training Institute; Speech Club 2,3; President 3; Intramurals 2,3,4; Student Council 3,4; School Play 4; Basketball 3,4.

MARY LOUISE ZEITER
B.A. in Christian Education
Colossians 1:28b-29
Huntington College; Student Counsellor 2,3,4; Dorm President 3,4; Alpha Kappa 2,3,4, Secretary-Treasurer 3; CM Retreat Chairman 3, General Chairman 4; Christmas Banquet Chairman 4; Oratorio 1,2, 3,4.

MAE E. ZIGLER
B.A. in Christian Education
Zechariah 4:6
Cheerleader 1,2,3,4; Play 2; Dorm Treasurer 2; Intramural Leader 3,4; Dorm Vice-President 3; S.A. Secretary 4; Alpha Kappa Sec.-Treas. 4.

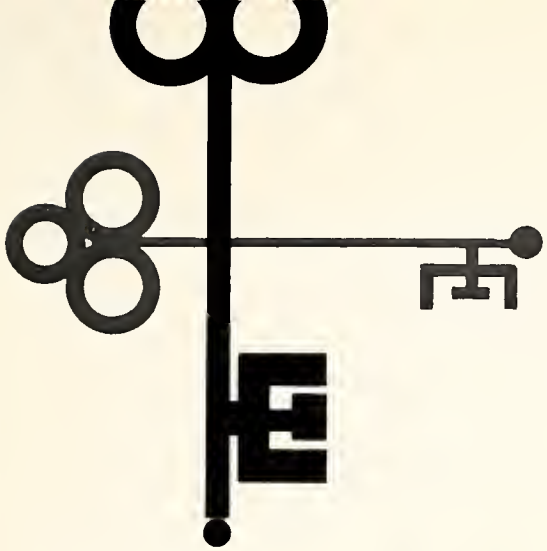

ADVERTISING

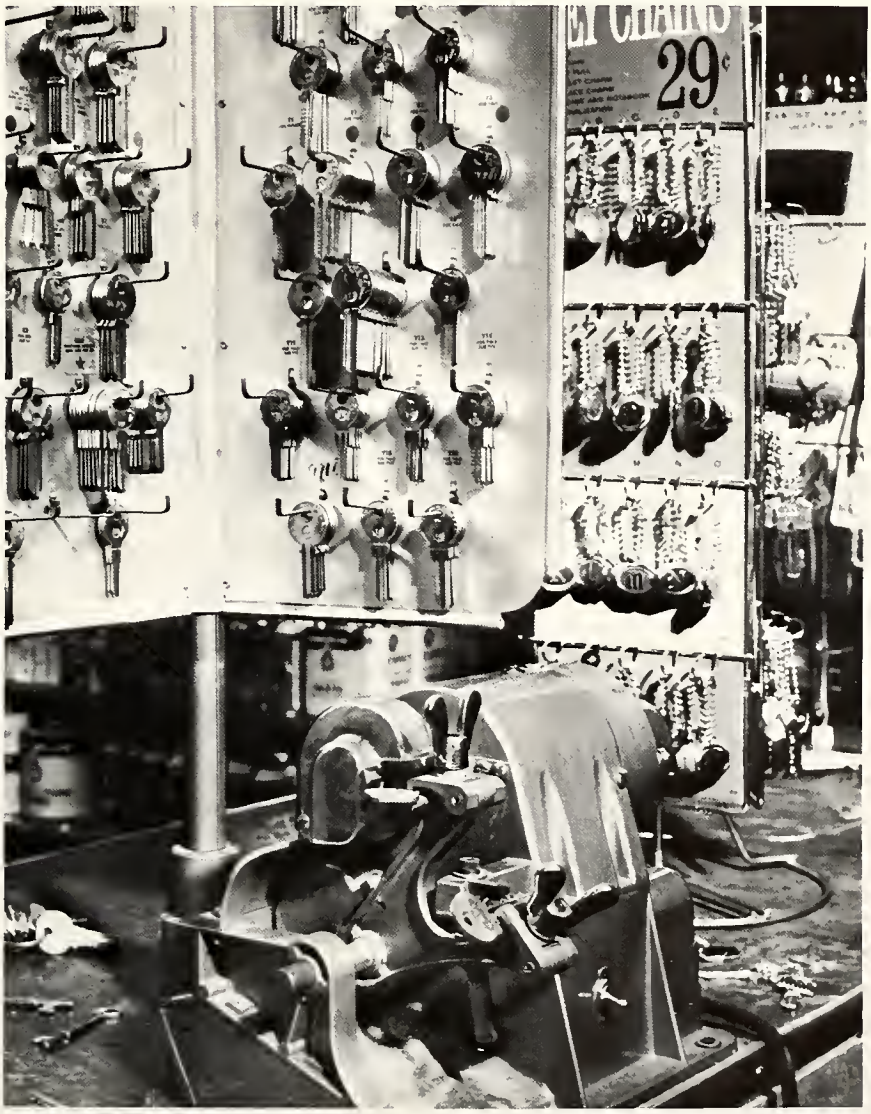

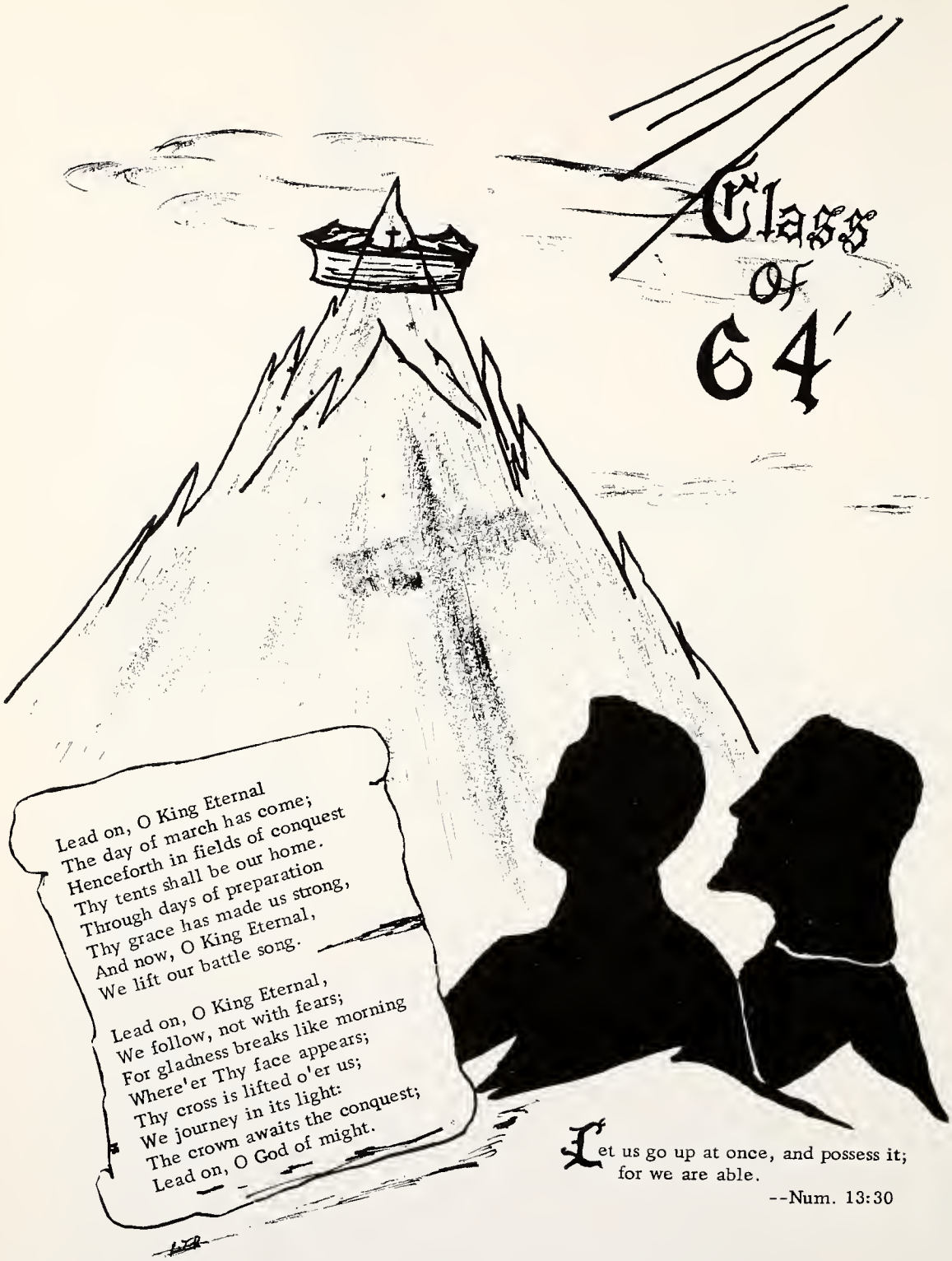

Lead on, O King Eternal
The day of march has come;
Henceforth in fields of conquest
Thy tents shall be our home.
Through days of preparation
Thy grace has made us strong,
And now, O King Eternal,
We lift our battle song.

Lead on, O King Eternal,
We follow, not with fears;
For gladness breaks like morning
Where'er Thy face appears;
Thy cross is lifted o'er us;
We journey in its light:
The crown awaits the conquest;
Lead on, O God of might.

Let us go up at once, and possess it; for we are able.

--Num. 13:30

Congratulations, Seniors!!

Let your light so shine before men, that they may see your good works, and glorify your Father which is in heaven.

Matthew 5:16

Class of '65

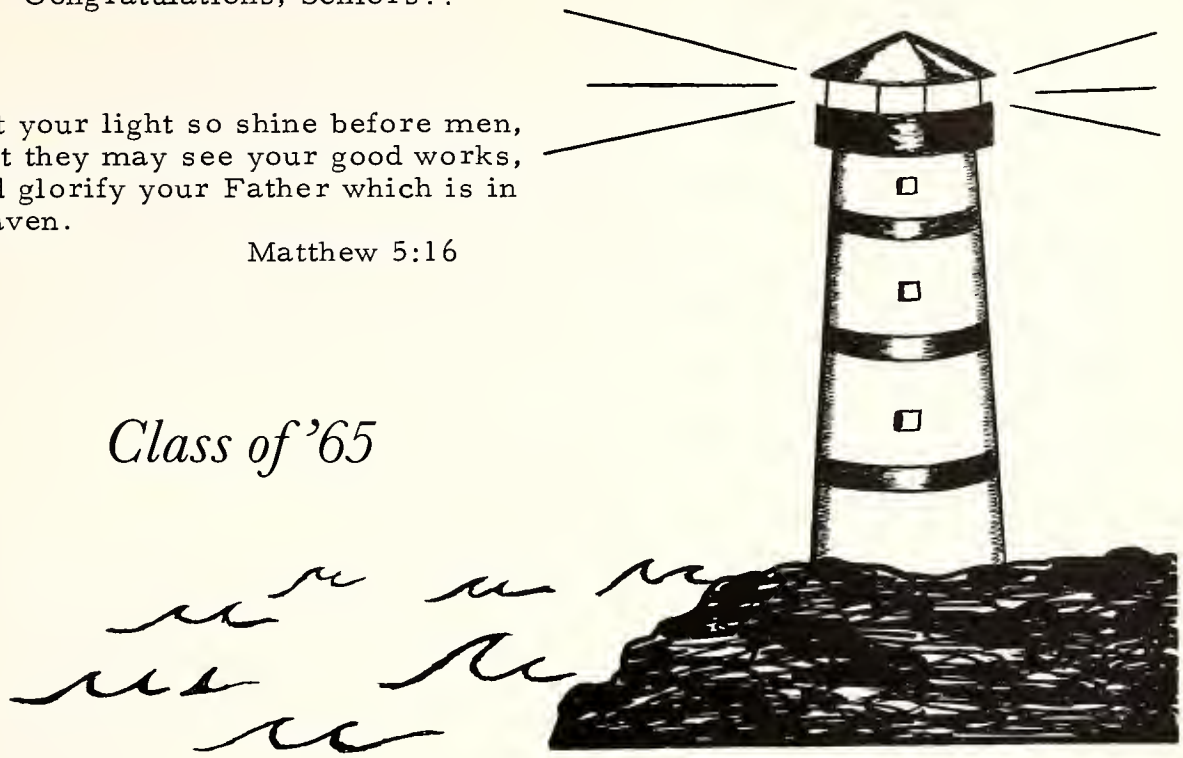

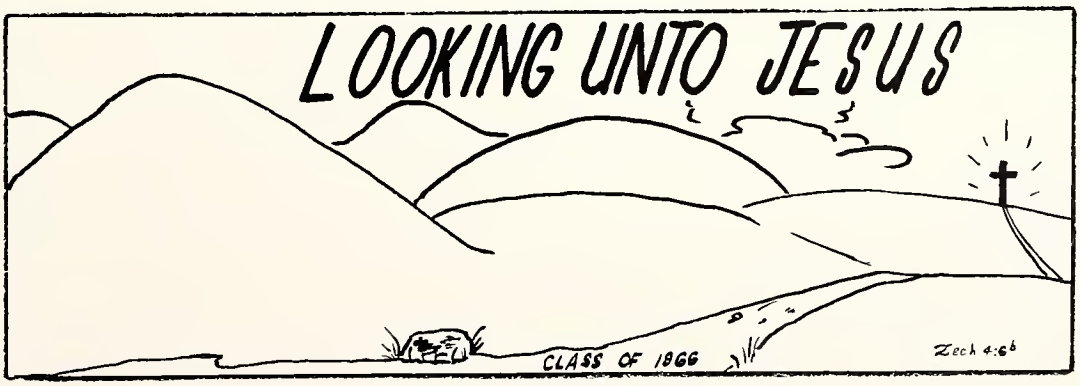

PARKWAY BARBER SHOP

Wes Adams and Dave Naab

H-2244 609 West Foster Parkway

Many Thanks to Our Fine Publisher:

THE AMERICAN YEARBOOK COMPANY

Hannibal Missouri

SOUTH WAYNE EVANGELICAL UNITED BRETHREN CHURCH

To all who mourn and need comfort--to all who are weary and need rest--to all who are friendless and wish friendship--to all who pray and to all who do not, but ought--to all who sin and need a Saviour, and to whosoever will--this church opens wide the door and in the name of Jesus, the Lord, says WELCOME.

Dial-a-Prayer H-1238

Rev. Frank L. Engle
Pastor
3500 South Wayne Avenue H-4136

FIRST BRETHREN CHURCH

Congratulations
Class of 1963

H-1065
3326 S. Calhoun

Rev. M. E. Malles,

Pastor

Rev. Oscar A. Eicher
Pastor

Listen to
TOWER OF STRENGTH
WGL 1250 kc. 6:30 P.M.
Every Saturday

"A Light shining in a Dark Place"

"You Are Always Welcome"

HARVESTER MISSIONARY CHURCH

3331 Harvester at Fleetwood--Fort Wayne, Indiana--Phone A-8352

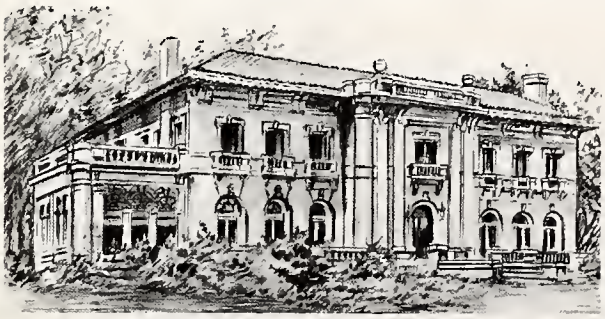

2502 FAIRFIELD AVENUE
FORT WAYNE, INDIANA

Fairfield Avenue Church of the Nazarene

L. E. TUCKER, MINISTER

Building for a Greater Tomorrow
with YOUTH in Mind

Opportunity for Christian Service

IMMANUEL BAPTIST CHURCH

For other
Foundation
can no man lay than
that is laid,
which is
Jesus Christ.

Rev. W. T. Younger,
Pastor

4202 Hessan Castle
Call H-8855

HOLTON AVE. MISSIONARY CHURCH

1422 Baxter Street Phone: K-2752

Rev. Norman Rettig, Pastor

"A Church with a Warm and
Friendly Spirit"

FIRST BAPTIST CHURCH
2323 South Fairfield
Telephone: K-6204

The Church that Cares . . .

Sunday School--Worship--Mid-week Fellowship

Rev. Phillip Philbrook, B.D.,
Pastor

Phone: K-8673

**CURDES AVENUE
MISSIONARY CHURCH**

"Fort Wayne's

Friendliest Church"

2401 Curdes Avenue

Rev. William H. Cox
Pastor

WEISER PARK
UNITED MISSIONARY CHURCH

Rev. Paul Brenneman, Pastor

2901 Warsaw Fort Wayne

Invites You to Attend . . .
Sunday School
Morning Worship
Youth Fellowship
Evangelistic Service
Midweek Prayer Meeting

HIGHLAND BETHEL EVANGELICAL
MENNONITE CHURCH

"Where There Is Opportunity for
Christian Service."

Located at 4300 N. Clinton St.

Harry McCrum: Pastor

BIBLE TRUTH BOOKSTORE

Across the corner from the college

BOOKS

BIBLES

STUDY HELPS

TEACHING AIDS

MUSIC

Whenever Possible . . .
Worship with Us

Sunday Services
9:30 a.m. Sunday School
10:35 a.m. Worship Service
6:15 p.m. Fellowship Hour
7:00 p.m. Evangelistic Hour

Midweek Service
7:30 p.m. Wednesday

Broadcasting
7:30 a.m. Sunday--WOWO Radio

FIRST

MISSIONARY CHURCH

Rev. Cornelius Vlot, Pastor

Thomas K. Zehr, Associate Pastor

Mrs. Virginia Roth
Christian Education Director

"Let us take this glorious gospel for ourselves, and then give it to all within our reach and thus prove that it is indeed the whole gospel for the whole man and the whole world."
--Dr. A. B. Simpson, (1843-1919)

TO THE MEMBERS OF THE CLASS OF 1963,
GREETINGS AND CONGRATULATIONS

We Join with You in Your Prayer for God's Guidance in the Life Work You Will Soon Be Undertaking.

The International Headquarters of

THE CHRISTIAN AND MISSIONARY ALLIANCE

The Home, Foreign, Finance and Education Departments:
The Office of The Alliance Witness;
The Publications Committee

260 West 44th Street New York 36, New York

In Canada: 1634 Bayview Avenue, Toronto 17, Ontario.

Madsen Memorial Hall

AN INVITATION TO CONSIDER DENVER

For your graduate training for Christian service, we invite you to give serious thought to the Conservative Baptist Theological Seminary of Denver. Now in its thirteenth year, this growing school offers such advantages as a low faculty-student ratio, an expanding library, and a trained faculty.

Recent evidence of the Seminary's steady advance is apparent in two areas: acceptance into Associate Membership in the American Association of Theological Schools, and the purchase of a 31-apartment married students' residence.

Continue your training in a school which emphasizes Biblical studies, missions, and Baptist distinctives.

CONSERVATIVE BAPTIST THEOLOGICAL SEMINARY

1500 East Tenth Avenue
Denver 18, Colorado

Vernon C. Grounds, President
Earl S. Kalland, Dean

M.C.A. Headquarters Building

THE MISSIONARY CHURCH ASSOCIATION

National Headquarters

3901 South Wayne Avenue
Fort Wayne, Indiana

The founders of The Missionary Church Association, which had its beginning in 1898, were impelled by a threefold vision:

1. That of carrying the Gospel of Jesus Christ into all the world to the end that men might be saved;

2. That of a home constituency in the United States which would support and give stability to the foreign missionary program;

3. That of a school to train ministers and missionaries for both the home and foreign programs.

Fort Wayne Bible College
(New South Campus--Now being developed)

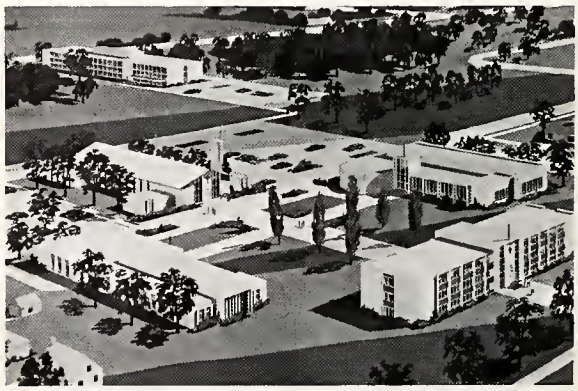

In fulfillment of this vision, the M.C.A. founded F.W.B.C. in 1904 and together they have grown to a place of world-wide influence in helping to fulfill the Great Commission of Christ.

Jamaica Theological Seminary

The M.C.A. has extended its training program on a college level to Jamaica in the West Indies, by opening the Jamaica Theological Seminary in 1960, offering a four-year course of study leading to a degree in Theology.

THE M.C.A. CONGRATULATES

THE CLASS OF 1963

and Welcomes You to the M.C.A. Ministry.

CHANNELS OF SERVICE . . .

FOREIGN MISSIONARY SERVICE . . .
85 missionaries on 5 mission fields--Sierra Leone, West Africa; Jamaica, Dominican Republic and Haiti, West Indies; and Ecuador, South America.

HOME EXTENSION PROGRAM . . .
120 Churches in 6 Districts--Great Lakes, Central, Mid-South, Mid-western, Western, and Hawaiian Mission.

SUNDAY SCHOOL . . .
Training S.S. leaders through a National Leadership Training Program; building the church through the Sunday school.

PUBLICATIONS . . .
Bible Truth Book Store, THE MISSIONARY WORKER, and the BETHEL-Bible Truth Series.

MISSIONARY YOUTH FELLOWSHIP . . .
Providing the best available advantages to youth through the National Office and District Youth Camps.

CHILDREN'S WORK . . .
Instructing children in Bible knowledge and Christian practice through the Sunshine Makers program.

MEN'S MISSIONARY FELLOWSHIP . . .
"PALS" program to support pastors in new churches, soul winning, and the M.C.A. Investment Foundation.

WOMEN'S MISSIONARY SOCIETY . . .
Operating a Missionary Supply Center; promoting missions; prayer and fellowship.

Contact M.C.A. Officers for Service Opportunities.

Rev. Tillman Habegger President	Rev. Clarence R. Gerig Home Secretary	Rev. Clarence I. Birkey Foreign Secretary

FORT WAYNE GOSPEL TEMPLE

"The Church with a Missionary Vision"
Extends to You a Warm Welcome to Attend Their:

Sunday School . . . . . 9:30 A.M. Youth Fellowship . . . . . 6:00 P.M.
Morning Worship . . . . 10:30 A.M. Evangelistic Service . . . 7:15 P.M.
Prayer Service Tues. . . 7:15 P.M.

Rev. Carl R. Bennett, Pastor H-4236

GOSPEL TEMPLE BOOKSHOP

117 East Rudisill Blvd.
Fort Wayne 5, Indiana
Phone H-8086

Complete Line of Christian Supplies

Bibles, Testaments, Devotional Books, and Magazines

Sunday School Materials, Cards, and Church Supplies

Sheet Music, Songbooks, and Recordings

Special Discount to F.W.B.C. Students

The Salvation Army

"With Heart to God and Hands to Man."

Citadel Corps
1702 S. Calhoun St.

Belmount Outpost
5512 McClellen St.

Captain and Mrs. Edward Johnson--
Commanding Officers

Property Insurance
for Christian People

NON-SMOKERS ONLY!

BROTHERHOOD MUTUAL INSURANCE CO.
1615 VANCE AVENUE, DEPT.
FORT WAYNE, INDIANA

AMSTUTZ INSURANCE AGENCY

3109 S. Calhoun
Fort Wayne Indiana

Auto--Fire--Life

15% Safe Driving Discount

Compliments

of

A FRIEND

HARRISON HILLS BARBER SHOP

3803 South Calhoun
K-9519

5 Chairs
Appointments 8 A.M. to 3 P.M.
Tuesday through Friday

Stores Hours 8 A.M.--6 P.M.
Saturday 8--5

STORE HOURS: 8 A.M. - 6 P.M.
SAT. 8 A.M. - 5 P.M.

HAROLD A. HENRY
SOUTH SIDE BARBER SHOP

4 CHAIRS
APPOINTMENTS HONORED
8 A.M. TO 3 P.M.
TUESDAY THROUGH FRIDAY

Phone H-9502 3530 S. Calhoun St.

INGEBORG'S BEAUTY SALON

617 W. Foster Parkway

Phone K-3305

Permanents, Tinting, and Manicures

Open Evenings by Appointment Only.

1

SWAN CLEANERS
HOUR DELIVERY
DAY SERVICE

Cash and Carry

Pick-up and Delivery

H-4371
3034 S. Calhoun St.

BRIDGES REAL ESTATE COMPANY

1415 Broadway Avenue

Wishes You

Happiness in All You Do!

Best Wishes

of

A FRIEND

We appreciate serving
Fort Wayne Bible College
for their laundry needs. . .

TROY LAUNDRY

1709-17 South Calhoun, Fort Wayne

Townsend Dry Cleaners

924 E. CREIGHTON AVE.

H 3202

"We treat your clothes as though they were our own."

Save the
"American"
Way!

4%

Paid on Savings

AMERICAN FEDERAL
SAVINGS & LOAN ASSN.

Clinton at Rudisill H-2145

GOLLER'S DRY CLEANERS

Complete Dry Cleaning Service
for
All Your Dry Cleaning Needs

608 E. Pontiac St.
H-2102

4037 So. Wayne
H-3364

"Ft. Wayne's Oldest Chevrolet Dealer"

C. A. GRIEGER CO.

130 E. Baker

Phone
A-0225 -SALES-PARTS-SERVICE

SOUTH WAYNE HARDWARE

Hardware, Housewares,

Gift Items, Toys, and

Lawn Supplies.

4005 S. Wayne Avenue H-3159

Compliments of

NATIONAL MILL SUPPLY INC.

207 E. Columbia

SMITH'S SOUTHSIDE T.V.

T.V., Hi-Fi and Appliances

We Enjoy Serving You

3820 S. Calhoun K-0045

DRINK Coca-Cola

Enjoy that
REFRESHING NEW FEELING!

COCA-COLA BOTTLING COMPANY

OF FORT WAYNE, INDIANA

1631 East Pontiac Street
Fort Wayne Indiana
Phone H-3366

HOWARD'S

For All Your Film, Greeting Cards
Camera Supplies, and Delicious Russell Stover Candies.

(All Developing and Printing of the 1962 Light Tower Photographs,
Done in Our Film Processing Laboratory.)

3 Stores
Rudisill at Calhoun Northcrest Shopping Center
Downtown at 112 W. Wayne

Your Neighborhood Health Center

SCHMIDT PHARMACY

4001 South Wayne Ave. HA-0620

Pharmacists:
ED SCHMIDT JOHN HINTON

SUNNY SCHICK'S

407 W. WASHINGTON A-9119

Fort Wayne's

friendly camera shop

CHALFANT-PERRY FUNERAL HOME

2423-27 Fairfield Ave.

Since 1911 Ambulance Service

Phone H-2334

MILLER'S SERVICE STATION

Located at the
Corner of
Calhoun Street
&
Rudisill Blvd.

BEST WISHES FROM:

GRACE BRETHREN CHURCH
4619 Stellhorn Road
Rev. Glen E. Crabb

FAIRHAVEN MENNONITE
3101 Taylor
Rev. Arthur Cash

FIRST CHRISTIAN UNION
6110 S. Calhoun Street
Rev. Howard Dunlap

AVALON MISSIONARY
7120 Premiere Drive
Rev. Truman Gottschalk

BROOKSIDE EVANGELICAL
MENNONITE
7302 St. Joe Road
Rev. Willard Rowell

WESLEYAN METHODIST CHURCH
419 E. Leith St.
Rev. Melvin Shoemaker

HOLLYWOOD MISSIONARY
2005 Graham Road
Rev. Othella Hammon

GREAT NORTHERN LIFE
INSURANCE COMPANY
119 W. Rudisill Blvd.

MARRIED STUDENTS

Shooting for baskets.

"He would have to loose a contact lens!"

An evening of babysitting.

To the greatest "mom and dad" away from home a girl could ask for. I have enjoyed so much getting to know you this year. Thanks Mrs. K. for all the help you were at the parties. I really greatly appreciated it. Couldn't have gotten along without you. Thanks also for the "goodies" throughout the year. They sure were good. See you next year - Maybe here.

Isa. 26:3

In Christ,
Sharon

AMERICAN YEARBOOK
COMPANY